

NOTE:
 1. SFMD = SINGLE FAMILY MEDIUM DENSITY
 2. SFMD COMMON OPEN AREA INCLUDES LOTS 192, 193, 194, 197, 198, 199, 200.

MINIMUM BUILDING SETBACK RESTRICTIONS FROM PROPERTY LINES AND THE RIGHT OF WAY OF ANY PUBLIC ROAD OR STREET TO BE IN ACCORDANCE WITH THE RECORDED FINAL DEVELOPMENT PLAN CRITERIA.

30' WIDE LAND DEDICATED TO HOWARD COUNTY, MARYLAND FOR PURPOSES OF PUBLIC ROAD.

THE LOTS OR PARCELS SHOWN ON THIS PLAT ARE SUBJECT TO THE SUPPLEMENTAL SEWER-IN-AID-OF CONSTRUCTION CHARGE CREATED BY SECTION 20-311 A OF THE HOWARD COUNTY CODE AND TO EXECUTIVE ORDER NO 72-9

ATHOLTON HIGH SCHOOL
416/447

TABULATIONS ALL SHEETS

TOTAL	ACREAGE
Residential-191 Lots	43.400
SFMD Common Open Area-7 Lots	3.906
ROW (50')	9.349
(60')	3.889
Open Space 2 Lots	9.138
Total	69.682
Lots these plots (including open space)	200

TOTALS

TOTALS	ACREAGE
Residential - 13 Lots	3.058
SFMD Common Open Area - 1 Lot	0.138
R.O.W. (60')	0.278
(50')	0.480
Total	3.954
Lots this plat (incl. open space)	14

COLUMBIA

ALL COORDINATES ARE BASED ON THE MARYLAND STATE GRID SYSTEM

Elmer D. Snook
409/768

The undersigned, owner of the property shown on this plat, its successors and assigns, grants unto Howard County, Maryland, its successors and assigns, the right to construct and maintain sewers, water pipes, and appurtenances, in and through the specific easement areas shown hereon, to the end that the specific lots shall be thereby burdened with the right-of-way shown hereon, and it is agreed that no buildings or similar structures of any kind shall be erected in, on or over the said right-of-way by the grantor, its successors and assigns, or Howard County, Maryland.

As to any storm drainage easements shown hereon, the owner of the property, its successors and assigns, shall be responsible for the maintenance thereof.

(By) *Elmer D. Snook*
THE HOWARD RESEARCH & DEVELOPMENT CORPORATION Auth. Agent.

COORDINATES		
NO.	North	East
131	493,375.407	834,136.721
132	493,375.407	834,168.101
133	493,375.407	834,325.171
134	493,375.407	834,375.171
218	493,760.324	834,018.631
219	493,762.250	834,049.421
220	493,790.760	834,505.171
221	493,645.407	834,505.171
222	493,645.407	834,495.171
223	493,620.407	834,495.171
224	493,375.407	834,495.171
225	493,535.407	834,325.171
226	493,560.407	834,300.171
227	493,560.407	834,265.171
228	493,665.407	834,265.171
229	493,665.407	834,375.171
230	493,645.407	834,375.171
231	493,620.407	834,375.171

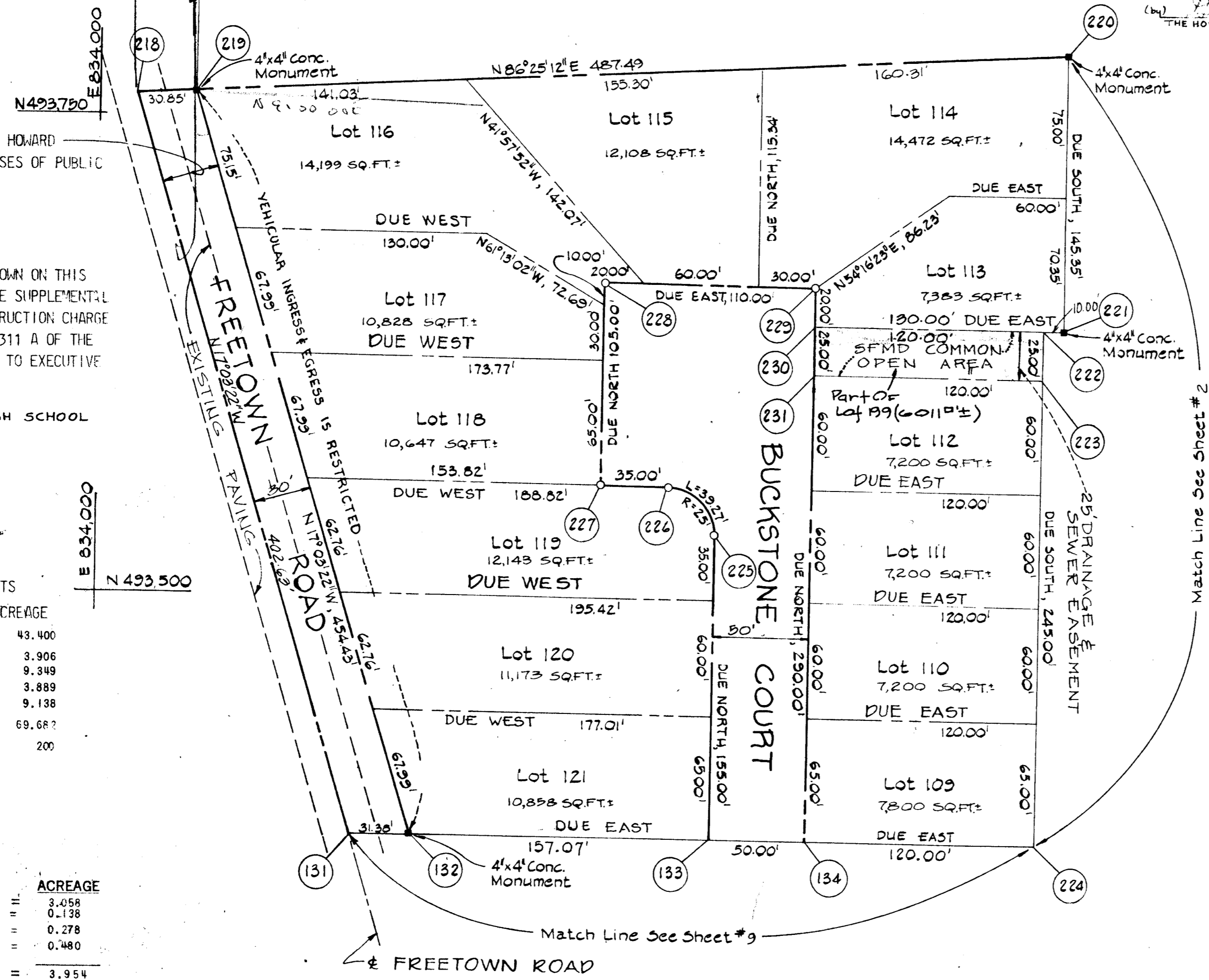

RECEIVED
JUN 07 1973
BUREAU OF ENGINEERING
INSPECTION SECTION

RECEIVED
JUN 6 1973
BUREAU OF ENGINEERING

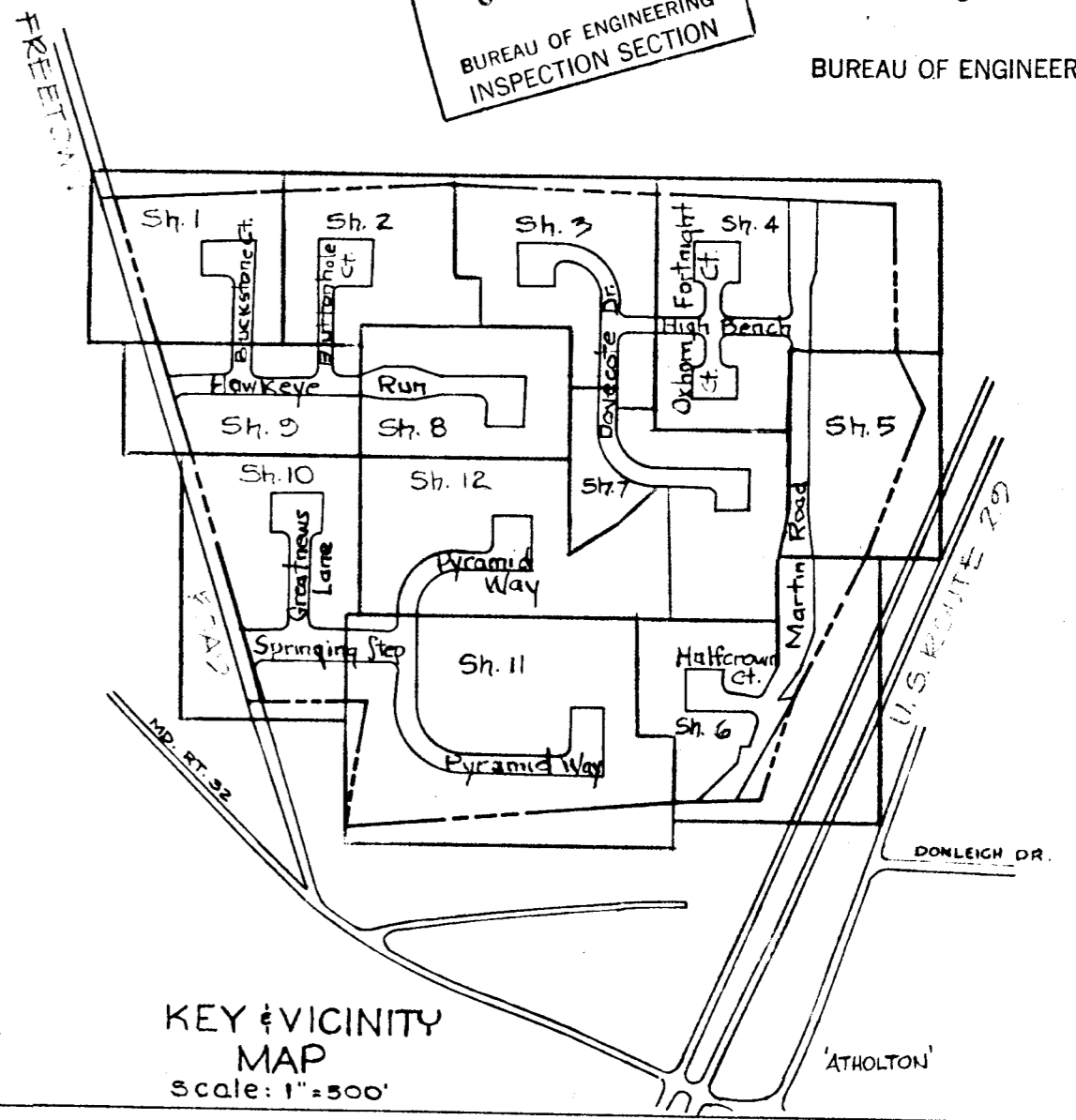

CURVE DATA SCHEDULE

From - To	R	L	Δ	T	LG. CHORD BEARING & DIST.
225 - 226	25.00'	39.27'	90°00'00"	25.00	N 45° 00' 00" W 35.36'

APPROVED: FOR PUBLIC WATER AND PUBLIC SEWERAGE SYSTEMS, HOWARD COUNTY HEALTH DEPARTMENT.
Charles E. G... 5-30-73
 COUNTY HEALTH OFFICER DATE

APPROVED: HOWARD COUNTY OFFICE OF PLANNING AND ZONING.
William A. Harris 5-30-73
 DIRECTOR DATE

APPROVED: FOR PUBLIC WATER AND PUBLIC SEWERAGE, STORM DRAINAGE SYSTEMS AND PUBLIC ROADS. HOWARD COUNTY DEPARTMENT OF PUBLIC WORKS.
William A. Harris 5-30-73
 DIRECTOR DATE

SURVEYOR'S, ENGINEER'S and OWNER'S CERTIFICATES

The undersigned, owner of the property shown on this Plat, grants unto, (1) Howard County, Maryland, its successors and assigns, the right to lay, construct and maintain water and sewer mains and laterals therefor in and under all road and street rights-of-way as shown hereon; (2) further it adopts this plan of subdivision and reserves the fee simple title to the beds of the streets and/or roads hereon, except however, for one dollar consideration, it herewith grants the right and option to Howard County, Maryland to acquire (within a period of five years commencing with the date of recording of this plat among the Land Records of Howard County) the fee simple title to the beds of the streets and/or roads shown hereon, and including the land dedicated hereon for the widening of Freetown Road, together with such adjacent land, if any, as may be shown on this plat as areas designated for the installation of street lighting facilities.

The undersigned certify that the subdivision plan shown hereon is correct as complying with the requirements of Final Development Plan Phase 138 recorded in Plat Book 20 Folios 1 to 234, each inclusive, with all Open Space shown thereon to be used for drainage easements, if necessary, and the requirements of Article 21, Section 3-106 of the annotated code of Maryland concerning the making of this Plat and setting of markers have been complied with. The land shown hereon is a part of the land which by deed dated December 13, 1966 and recorded among the Land Records of Howard County, Maryland in Liber 463 Folio 196, was granted and conveyed by C. Aileen Ames to The Howard Research and Development Corporation.

PROFESSIONAL LAND SURVEYOR (By) *William A. Harris* Reg. No. 21202 BALTIMORE, MARYLAND

PROFESSIONAL ENGINEER (By) *Elmer D. Snook* Reg. No. 21202 BALTIMORE, MARYLAND

OWNER (By) *Elmer D. Snook* THE HOWARD RESEARCH AND DEVELOPMENT CORPORATION Auth. Agent COLUMBIA, MARYLAND 21044

RECORDED IN PLAT BOOK 20 FOLIO 1
 on May 30, 1973 among The Land Records of Howard County, Maryland.

COLUMBIA
 VILLAGE OF HICKORY RIDGE

SECTION 1
 AREA 3
 Sheet 1 of 12
 5TH Election District of Howard County, Md.
 Scale: 1" = 50' Date: MAY 1, 1973

COLUMBIA

ALL COORDINATES ARE BASED ON THE MARYLAND STATE GRID SYSTEM

Elmer D. Snook
409/768

The undersigned, owner of the property shown on this plat, its successors and assigns, grants unto Howard County, Maryland, its successors and assigns, the right to construct and maintain sewers, water pipes, and appurtenances, in and through the specific easement areas shown hereon, to the end that the specific lots shall be thereby burdened with the right-of-way shown hereon, and it is agreed that no buildings or similar structures of any kind shall be erected in, on or over the said right-of-way by the grantor, its successors and assigns, or Howard County, Maryland.
As to any storm drainage easements shown hereon, the owner of the property, its successors and assigns, shall be responsible for the maintenance thereof.

THE LOTS OR PARCELS SHOWN ON THIS PLAT ARE SUBJECT TO THE SUPPLEMENTAL SEWER IN-AID-OF-CONSTRUCTION CHARGE CREATED BY SECTION 20-311 A OF THE HOWARD COUNTY CODE AND TO EXECUTIVE ORDER NO 72-9

MINIMUM BUILDING SETBACK RESTRICTIONS FROM PROPERTY LINES AND THE RIGHT OF WAY OF ANY PUBLIC ROAD OR STREET TO BE IN ACCORDANCE WITH THE RECORDED FINAL DEVELOPMENT PLAN CRITERIA.

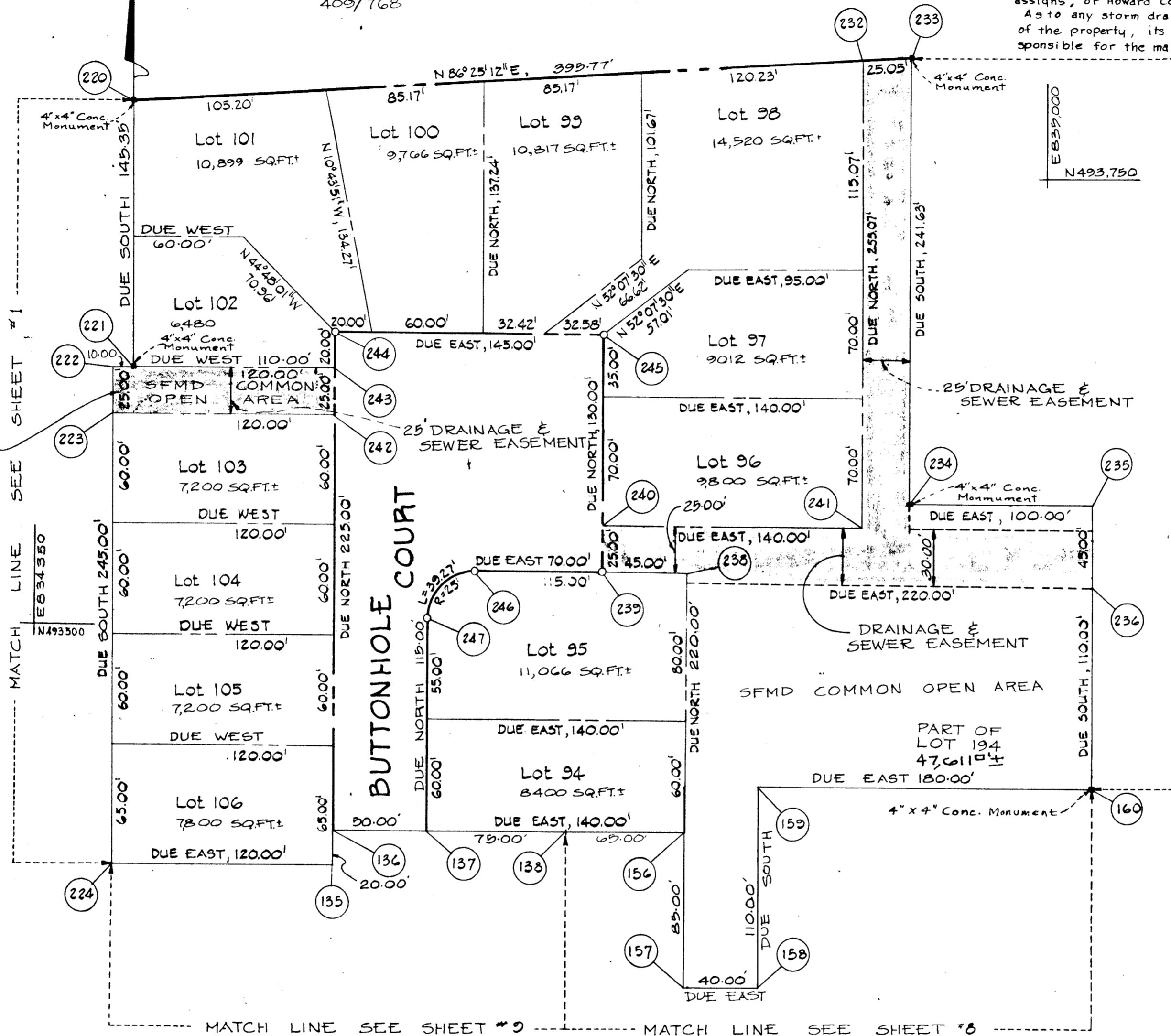

COORDINATES		
NO.	North	East
135	493,375.407	834,615.171
136	493,395.407	834,615.171
137	493,395.407	834,665.171
138	493,395.407	834,740.171
156	493,395.407	834,805.171
157	493,310.407	834,905.171
158	493,310.407	834,845.171
159	493,420.407	834,845.171
160	493,420.407	835,025.171
220	493,790.760	834,505.171
221	493,645.407	834,505.171
222	493,645.407	834,495.171
223	493,620.407	834,495.171
224	493,375.407	834,495.171
232	493,815.477	834,905.171
233	493,817.042	834,925.171
234	493,575.407	834,925.171
235	493,575.407	835,025.171
236	493,530.407	835,025.171
238	493,535.407	834,805.171
239	493,535.407	834,760.171
240	493,560.407	834,760.171
241	493,560.407	834,900.171
242	493,620.407	834,615.171
243	493,645.407	834,615.171
244	493,665.407	834,615.171
245	493,665.407	834,750.171
246	493,535.407	834,690.171
247	493,510.407	834,665.171

(By) *George P. Rankin*
THE HOWARD RESEARCH & DEVELOPMENT CORPORATION Auth. Agent

TABULATIONS

	ACREAGE
TOTALS	
Residential - 13 Lots	2.758
SFMD Common Open Area - 1 Lot	1.093
R. O. W. (50')	0.597
Total	4.448
Lots this plat (incl. open space)	14

CURVE DATA SCHEDULE					
From-To	R	L	Δ	T	Long Chd. Bearing & Dist.
246-247	25.00'	39.27'	90°00'00"	25.00'	S 45°00'00" W 35.36'

APPROVED: FOR PUBLIC WATER AND PUBLIC SEWERAGE SYSTEMS, HOWARD COUNTY HEALTH DEPARTMENT.
Wm. J. Ward 5-29-73
COUNTY HEALTH OFFICER DATE

APPROVED: HOWARD COUNTY OFFICE OF PLANNING AND ZONING.
Thomas D. Smith 5-30-73
DIRECTOR DATE

APPROVED: FOR PUBLIC WATER AND PUBLIC SEWERAGE, STORM DRAINAGE SYSTEMS AND PUBLIC ROADS, HOWARD COUNTY DEPARTMENT OF PUBLIC WORKS.
William A. Altman 5/29/73
DIRECTOR DATE

SURVEYOR'S, ENGINEER'S and OWNER'S CERTIFICATES

The undersigned, owner of the property shown on this Plat, grants unto, (1) Howard County, Maryland, its successors and assigns, the right to lay, construct and maintain water and sewer mains and laterals therefor in and under all road and street rights-of-way as shown hereon; (2) further it adopts this plan of subdivision and reserves the fee simple title to the beds of the streets and/or roads hereon, except however, for one dollar consideration, it herewith grants the right and option to Howard County, Maryland to acquire (within a period of five years commencing with the date of recording of this plat among the Land Records of Howard County) the fee simple title to the beds of the streets and/or roads shown hereon, together with such adjacent land, if any, as may be shown on this plat as areas designated for the installation of street lighting facilities;

The undersigned certify that the subdivision plan shown hereon is correct as complying with the requirements of Final Development Plan Phase 138 recorded in Plat Book 20 Folios 141 to 144, each inclusive, with all Open Space shown thereon to be used for drainage easements, if necessary, and the requirements of Article 21, Section 3-106 of the annotated code of Maryland concerning the making of this Plat and setting of markers have been complied with. The land shown hereon is a part of the land which by deed dated December 13, 1966 and recorded among the Land Records of Howard County, Maryland in Liber 463 Folio 196, was granted and conveyed by C. Aileen Ames to The Howard Research and Development Corporation.

PROFESSIONAL LAND SURVEYOR (By) *William J. Rankin* 4575
PURDUM AND JESCHKE Reg. No. 4575
BALTIMORE MARYLAND 21202

PROFESSIONAL ENGINEER (By) *William J. Rankin* 3467
PURDUM AND JESCHKE Reg. No. 3467
BALTIMORE MARYLAND 2120

OWNER (By) *John W. Rankin*
HOWARD RESEARCH AND DEVELOPMENT CORPORATION Auth. Agent
COLUMBIA, MARYLAND 21044

RECORDED IN PLAT BOOK 25 FOLIO 1
on May 30, 1973 among The
Land Records of Howard County, Maryland.

COLUMBIA
VILLAGE OF HICKORY RIDGE

SECTION 1
AREA 3
Sheet 2 of 12
5TH Election District of Howard County, Md.
Scale: 1" = 50' Date: MAY 1, 1973

COLUMBIA

ALL COORDINATES ARE BASED ON THE MARYLAND STATE GRID SYSTEM

T.H. Dike
275/63
587°01'22"E 571.87'

Elmer D. Snook
409/760

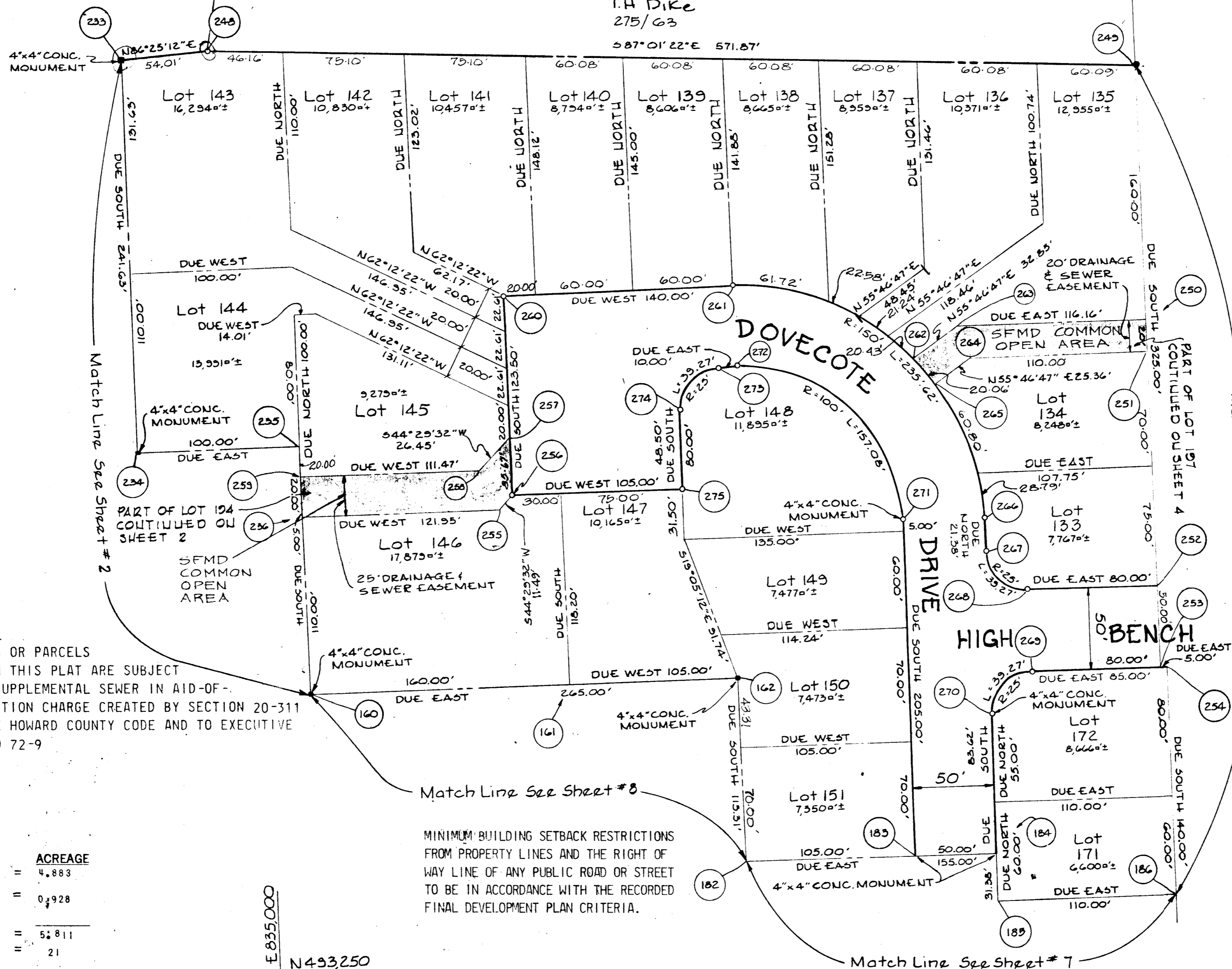

THE LOTS OR PARCELS SHOWN ON THIS PLAT ARE SUBJECT TO THE SUPPLEMENTAL SEWER IN AID-OF-CONSTRUCTION CHARGE CREATED BY SECTION 20-311 A OF THE HOWARD COUNTY CODE AND TO EXECUTIVE ORDER NO 72-9

TABULATIONS

TOTALS	ACREAGE
Residential - 21 Lots	= 4.883
R.O.W. (50')	= 0.928
Total	= 5.811
Lots this plat (incl. open space)	= 21

MINIMUM BUILDING SETBACK RESTRICTIONS FROM PROPERTY LINES AND THE RIGHT OF WAY LINE OF ANY PUBLIC ROAD OR STREET TO BE IN ACCORDANCE WITH THE RECORDED FINAL DEVELOPMENT PLAN CRITERIA.

COORDINATES					
NO.	North	East	NO.	North	East
160	493,420.41	835,025.17	256	493,538.60	835,155.17
161	493,420.41	835,185.17	257	493,574.27	835,155.17
162	493,420.41	835,290.17	258	493,555.41	835,136.64
182	493,307.10	835,290.17	259	493,555.41	835,025.17
183	493,307.10	835,395.17	260	493,662.10	835,155.17
184	493,307.10	835,495.17	261	493,662.10	835,295.17
185	493,275.72	835,445.17	262	493,612.24	835,406.85
186	493,275.72	835,555.17	263	493,630.72	835,434.01
233	493,817.04	834,925.17	264	493,610.72	835,440.17
234	493,575.41	834,925.17	265	493,596.46	835,419.20
235	493,575.41	835,025.17	266	493,512.10	835,445.17
236	493,530.41	835,025.17	267	493,490.72	835,445.17
248	493,820.41	834,979.07	268	493,465.72	835,470.17
249	493,790.72	835,550.17	269	493,415.72	835,470.17
250	493,630.72	835,550.17	270	493,390.72	835,445.17
251	493,610.72	835,550.17	271	493,512.10	835,395.17
252	493,465.72	835,550.17	272	493,612.10	835,295.17
253	493,415.72	835,555.17	273	493,612.10	835,285.17
254	493,415.72	835,550.17	274	493,587.10	835,260.17
255	493,530.41	835,147.12	275	493,538.60	835,260.17

CURVE DATA SCHEDULE							
From-To	R	L	Δ	T	LONG. CHORD BEARING	& DIST.	
261-262	150.00	125.97	48°07'03"	66.97	S 65° 56' 29" E	122.30	
262-265	150.00	20.06	07°39'44"	10.04	S 38° 03' 05" E	20.04	
265-266	150.00	89.59	34°13'13"	46.17	S 17° 06' 37" E	88.26	
267-268	25.00	39.27	90°00'00"	25.00	S 45° 00' 00" E	35.36	
269-270	25.00	39.27	90°00'00"	25.00	S 45° 00' 00" W	35.36	
271-272	100.00	157.08	90°00'00"	100.00	N 45° 00' 00" W	141.42	
273-274	25.00	39.27	90°00'00"	25.00	S 45° 00' 00" W	35.36	

The undersigned, owner of the property shown on this plat, its successors and assigns, grants unto Howard County, Maryland, its successors and assigns, the right to construct and maintain sewers, water pipes, and appurtenances, in and through the specific easement areas shown hereon, to the end that the specific lots shall be thereby burdened with the right-of-way shown hereon, and it is agreed that no buildings or similar structures of any kind shall be erected in, on or over the said right-of-way by the grantor, its successors and assigns, or Howard County, Maryland.

As to any storm drainage easements shown hereon, the owner of the property, its successors and assigns, shall be responsible for the maintenance thereof.

(By) George P. Rankin
THE HOWARD RESEARCH & DEVELOPMENT CORP. Auth. Agent

APPROVED: FOR PUBLIC WATER AND PUBLIC SEWERAGE SYSTEMS, HOWARD COUNTY HEALTH DEPARTMENT.

William E. Wingo 5-30-73
COUNTY HEALTH OFFICER DATE

APPROVED: HOWARD COUNTY OFFICE OF PLANNING AND ZONING.

Elmer D. Snook 5-30-73
DIRECTOR DATE

APPROVED: FOR PUBLIC WATER AND PUBLIC SEWERAGE, STORM DRAINAGE SYSTEMS AND PUBLIC ROADS, HOWARD COUNTY DEPARTMENT OF PUBLIC WORKS.

William E. Wingo 5/29/73
DIRECTOR DATE

SURVEYOR'S, ENGINEER'S and OWNER'S CERTIFICATES

The undersigned, owner of the property shown on this Plat, grants unto, (1) Howard County, Maryland, its successors and assigns, the right to lay, construct and maintain water and sewer mains and laterals therefor in and under all road and street rights-of-way as shown hereon; (2) further it adopts this plan of subdivision and reserves the fee simple title to the beds of the streets and/or roads hereon, except however, for one dollar consideration, it herewith grants the right and option to Howard County, Maryland to acquire (within a period of five years commencing with the date of recording of this plat among the Land Records of Howard County) the fee simple title to the beds of the streets and/or roads shown hereon, together with such adjacent land, if any, as may be shown on this plat as areas designated for the installation of street lighting facilities;

The undersigned certify that the subdivision plan shown hereon is correct as complying with the requirements of Final Development Plan Phase 138 recorded in Plat Book 20 Folios 247 to 254, each inclusive, with all Open Space shown thereon to be used for drainage easements, if necessary, and the requirements of Article 21, Section 9-108 of the annotated code of Maryland concerning the making of this Plat and setting of markers have been complied with. The land shown hereon is a part of the land which by deed dated December 13, 1966 and recorded among the Land Records of Howard County, Maryland in Liber 463 Folio 196, was granted and conveyed by C. Aileen Wiles to The Howard Research and Development Corporation.

PROFESSIONAL LAND SURVEYOR (By) William E. Wingo Reg. No. 4473
PURDUM AND JESCHKE
BALTIMORE, MARYLAND 21202

PROFESSIONAL ENGINEER (By) Robert W. ... Reg. No. 2467
PURDUM AND JESCHKE
BALTIMORE, MARYLAND 21202

OWNER (By) George P. Rankin
THE HOWARD RESEARCH AND DEVELOPMENT CORPORATION Auth. Agent
COLUMBIA, MARYLAND 21044

RECORDED IN PLAT BOOK 20 FOLIO 250

on May 30, 1973 among The Land Records of Howard County, Maryland.

COLUMBIA
VILLAGE OF HICKORY RIDGE

SECTION 1
AREA 3
Sheet 3 of 12
5TH Election District of Howard County, Md.
Scale: 1" = 50' Date: MAY 1, 1973

COLUMBIA

ALL COORDINATES ARE BASED ON THE MARYLAND STATE GRID SYSTEM

CURVE DATA SCHEDULE		LNG. CHORD BEARING & DIST.	
From-To	Curve	LNG.	CHORD BEARING & DIST.
280-281	A	25.00	N 45° 00' 00" E 35.76
282-283	A	25.00	N 45° 00' 00" W 35.36
292-293	A	25.00	S 45° 00' 00" W 35.36
294-295	A	25.00	S 45° 00' 00" E 35.36
296-297	A	25.00	N 45° 06' 37" E 35.29
304-305	A	25.00	S 45° 00' 00" W 35.36
306-307	A	25.00	S 45° 00' 00" W 35.36
309-310	A	25.00	N 45° 00' 00" W 35.36
311-312	A	25.00	N 45° 00' 00" E 35.36
313-314	A	25.00	N 45° 53' 28" E 35.47

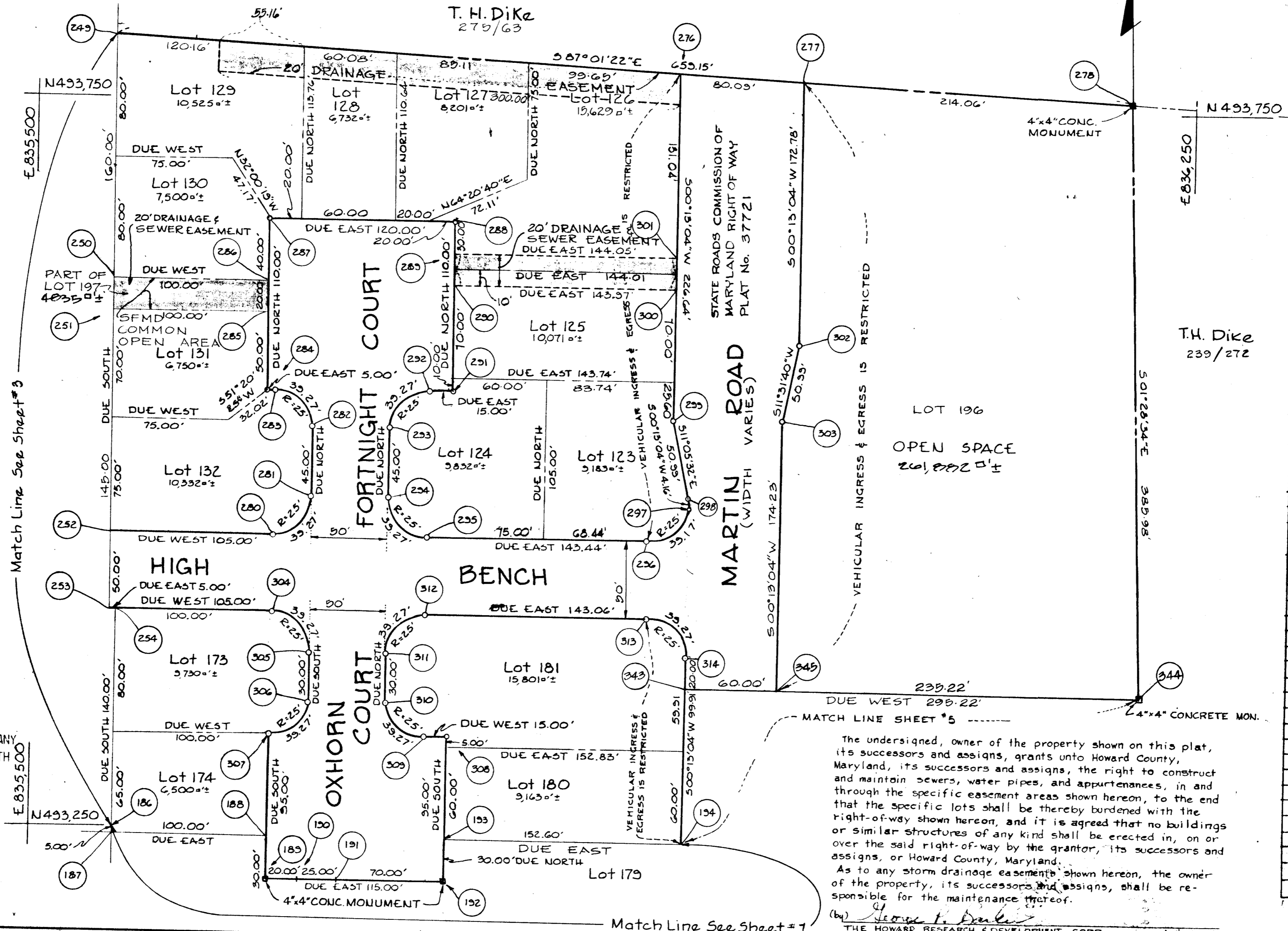

COORDINATES		
NO.	North	East
186	493,275.72	835,555.17
187	493,270.72	835,555.17
188	493,270.72	835,655.17
189	493,240.72	835,655.17
190	493,240.72	835,675.17
191	493,240.72	835,700.17
192	493,240.72	835,770.17
193	493,270.72	835,770.17
194	493,270.72	835,922.77
249	493,790.72	835,550.17
250	493,630.72	835,550.17
251	493,610.72	835,550.17
252	493,465.72	835,550.17
253	493,415.72	835,530.17
254	493,415.72	835,555.17
276	493,771.76	835,914.68
277	493,767.59	835,994.66
278	493,756.48	835,208.43
280	493,465.72	835,655.17
281	493,490.72	835,680.17
282	493,535.72	835,680.17
283	493,560.72	835,655.17
284	493,560.72	835,650.17
285	493,610.72	835,650.17
286	493,630.72	835,650.17
287	493,670.72	835,650.17
288	493,670.72	835,770.17
289	493,650.72	835,770.17
290	493,630.72	835,770.17
291	493,560.72	835,770.17
292	493,560.72	835,755.17
293	493,535.72	835,730.17
294	493,490.72	835,730.17
295	493,465.72	835,755.17
296	493,440.72	835,898.61
297	493,490.63	835,923.61
298	493,495.09	835,923.63
299	493,545.12	835,914.82
300	493,630.72	835,914.14
301	493,650.72	835,914.22
302	493,294.82	835,994.01
303	493,544.86	835,983.82
304	493,415.72	835,665.17
305	493,390.72	835,680.17
306	493,360.72	835,680.17
307	493,335.72	835,655.17
308	493,335.72	835,770.17
309	493,335.72	835,755.17
310	493,360.72	835,730.17
311	493,390.72	835,730.17
312	493,415.72	835,755.17
313	493,415.72	835,898.23
314	493,390.62	835,923.23
343	493,370.62	835,923.15
344	493,370.62	836,218.37
345	493,370.62	835,983.15

THE LOTS OR PARCELS SHOWN ON THIS PLAT ARE SUBJECT TO THE SUPPLEMENTAL SEWER IN-AID-OF-CONSTRUCTION CHARGE CREATED BY SECTION 20-311 A OF THE HOWARD COUNTY CODE AND TO EXECUTIVE ORDER NO 72-9.

MINIMUM BUILDING SETBACK RESTRICTIONS FROM PROPERTY LINES AND THE RIGHT OF WAY LINE OF ANY PUBLIC ROAD OR STREET TO BE IN ACCORDANCE WITH THE RECORDED FINAL DEVELOPMENT PLAN CRITERIA TABULATIONS

TOTALS	ACREAGE
Residential 14 Lots	3.121
SFMD Common Open Area - 1 Lot	0.111
R.O.W. (60' Varies)	0.652
Open Space 1 Lot (#196)	1.214
Total	6.012
Lots this plat (incl. open space)	16

The undersigned, owner of the property shown on this plat, its successors and assigns, grants unto Howard County, Maryland, its successors and assigns, the right to construct and maintain sewers, water pipes, and appurtenances, in and through the specific easement areas shown hereon, to the end that the specific lots shall be thereby burdened with the right-of-way shown hereon, and it is agreed that no buildings or similar structures of any kind shall be erected in, on or over the said right-of-way by the grantor, its successors and assigns, or Howard County, Maryland.

As to any storm drainage easements shown hereon, the owner of the property, its successors and assigns, shall be responsible for the maintenance thereof.

(By) George T. Drake
THE HOWARD RESEARCH & DEVELOPMENT CORP. Auth Agent

APPROVED: FOR PUBLIC WATER AND PUBLIC SEWERAGE SYSTEMS, HOWARD COUNTY HEALTH DEPARTMENT.

Colin E. King 5-30-73
COUNTY HEALTH OFFICER DATE

APPROVED: HOWARD COUNTY OFFICE OF PLANNING AND ZONING.

Thomas G. Henning 5-30-73
DIRECTOR DATE

APPROVED: FOR PUBLIC WATER AND PUBLIC SEWERAGE, STORM DRAINAGE SYSTEMS AND PUBLIC ROADS, HOWARD COUNTY DEPARTMENT OF PUBLIC WORKS.

William G. Altman 5/30/73
DIRECTOR DATE

SURVEYOR'S, ENGINEER'S and OWNER'S CERTIFICATES

The undersigned, owner of the property shown on this Plat, grants unto, (1) Howard County, Maryland, its successors and assigns, the right to lay, construct and maintain water and sewer mains and laterals therefor in and under all road and street rights-of-way as shown hereon; (2) further it adopts this plan of subdivision and reserves the fee simple title to the beds of the streets and/or roads hereon, except however, for one dollar consideration, it herewith grants the right and option to Howard County, Maryland to acquire (within a period of five years commencing with the date of recording of this plat among the Land Records of Howard County) the fee simple title to the beds of the streets and/or roads shown hereon, together with such adjacent land, if any, as may be shown on this plat as areas designated for the installation of street lighting facilities;

The undersigned certify that the subdivision plan shown hereon is correct as complying with the requirements of Final Development Plan Phase 138 recorded in Plat Book 20 Folios 241 to 254, each inclusive, with all Open Space shown thereon to be used for drainage easements, if necessary, and the requirements of Article 21, Section 3-108 of the annotated code of Maryland concerning the making of this Plat and setting of markers have been complied with. The land shown hereon is a part of the land which by deed dated December 13, 1966 and recorded among the Land Records of Howard County, Maryland in Liber 463 Folio 196, was granted and conveyed by C. Aileen Ames to The Howard Research and Development Corporation.

PROFESSIONAL LAND SURVEYOR:
(By) Arthur J. Reschke 4574
PURDUM AND JESCHKE Reg. No.
BALTIMORE, MARYLAND 21202

PROFESSIONAL ENGINEER:
(By) Beverly M. Dunay 3407
PURDUM AND JESCHKE Reg. No.
BALTIMORE, MARYLAND 21202

OWNER:
(By) John Henry Georley
THE HOWARD RESEARCH AND DEVELOPMENT CORPORATION Auth Agent
COLUMBIA, MARYLAND 21044

RECORDED IN PLAT BOOK 20 FOLIO 4
on May 30, 1973 among The
Land Records of Howard County, Maryland.

COLUMBIA
VILLAGE OF HICKORY RIDGE

SECTION 1
AREA 3
Sheet 4 of 12
5th Election District of Howard County, Md.
Scale: 1" = 50' Date: MAY 1, 1973

COLUMBIA

ALL COORDINATES ARE BASED ON THE MARYLAND STATE GRID SYSTEM
MATCH LINE SEE SHEET NO 4

COORDINATES		
No.	North	East
47	492,800.719	835,900.987
214	492,845.165	835,901.156
213	492,945.128	835,911.536
212	492,995.089	835,921.726
343	493,370.620	835,923.150
344	493,370.620	836,218.370
279	493,355.999	836,218.752
197	493,262.052	836,287.170
198	493,245.686	836,288.315
199	493,218.151	836,306.504
49	492,800.719	836,145.367
48	492,800.719	836,000.987
215	492,844.785	836,000.155
216	492,944.823	835,991.535
217	492,944.861	835,981.726
345	493,370.620	835,983.150

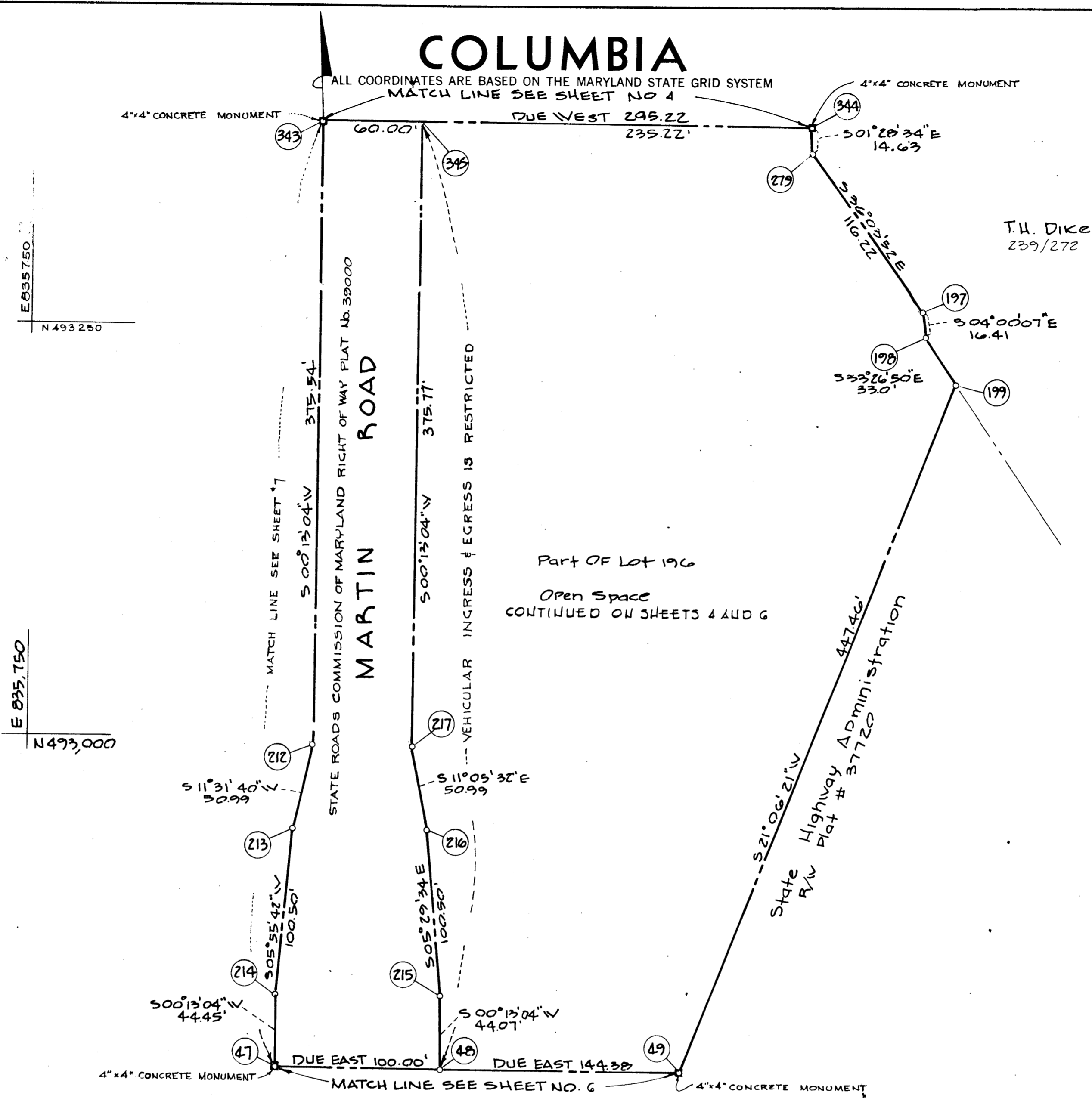

THE LOTS OR PARCELS SHOWN ON THIS PLAT ARE SUBJECT TO THE SUPPLEMENTAL SEWER IN-AID-OF-CONSTRUCTION CHARGE CREATED BY SECTION 20-311 A OF THE HOWARD COUNTY CODE AND TO EXECUTIVE ORDER NO 72-9

MINIMUM BUILDING SETBACK RESTRICTIONS FROM PROPERTY LINES AND THE RIGHT OF WAY OF ANY PUBLIC ROAD OR STREET TO BE IN ACCORDANCE WITH THE RECORDED FINAL DEVELOPMENT PLAN CRITERIA.

TABULATIONS

TOTALS	ACREAGE
Residential	= 0.000
R. O. W. 60' (Varies)	= 0.906
Total	= 0.906
Lots this plat (incl. open space)	= 0

APPROVED: FOR PUBLIC WATER AND PUBLIC SEWERAGE SYSTEMS, HOWARD COUNTY HEALTH DEPARTMENT.

Robert E. Gline 5-30-73
COUNTY HEALTH OFFICER DATE

APPROVED: HOWARD COUNTY OFFICE OF PLANNING AND ZONING.

Thomas G. Herring 5-30-73
DIRECTOR DATE

APPROVED: FOR PUBLIC WATER AND PUBLIC SEWERAGE, STORM DRAINAGE SYSTEMS AND PUBLIC ROADS. HOWARD COUNTY DEPARTMENT OF PUBLIC WORKS.

William A. Ullman 5-30-73
DIRECTOR DATE

SURVEYOR'S, ENGINEER'S and OWNER'S CERTIFICATES

The undersigned, owner of the property shown on this Plat, grants unto, (1) Howard County, Maryland, its successors and assigns, the right to lay, construct and maintain water and sewer mains and laterals therefor in and under all road and street rights-of-way as shown hereon; (2) further it adopts this plan of subdivision and reserves the fee simple title to the beds of the streets and/or roads hereon, except however, for one dollar consideration, it herewith grants the right and option to Howard County, Maryland to acquire (within a period of five years commencing with the date of recording of this plat among the Land Records of Howard County) the fee simple title to the beds of the streets and/or roads shown hereon, together with such adjacent land, if any, as may be shown on this plat as areas designated for the installation of street lighting facilities.

The undersigned certify that the subdivision plan shown hereon is correct as complying with the requirements of Final Development Plan Phase 138 recorded in Plat Book 20 Folios 24 to 27, each inclusive, with all Open Space shown thereon to be used for drainage easements, if necessary, and the requirements of Article 21, Section 3-108 of the annotated code of Maryland concerning the making of this Plat and setting of markers have been complied with. The land shown hereon is a part of the land which by deed dated December 13, 1966 and recorded among the Land Records of Howard County, Maryland in Liber 463 Folio 196, was granted and conveyed by C. Aileen Ames to The Howard Research and Development Corporation.

PROFESSIONAL LAND SURVEYOR
(By) *William A. Ullman*
PURDUM AND JESCHKE Reg. No. _____
BALTIMORE, MARYLAND 21202

PROFESSIONAL ENGINEER
(By) *William A. Ullman*
PURDUM AND JESCHKE Reg. No. _____
BALTIMORE, MARYLAND 21202

OWNER
(By) *Thomas G. Herring*
THE HOWARD RESEARCH AND DEVELOPMENT CORPORATION Auth. Agent
COLUMBIA, MARYLAND 21044

RECORDED IN PLAT BOOK 25 FOLIO 10
on May 30, 1973 among The
Land Records of Howard County, Maryland.

COLUMBIA

SECTION 1
AREA 3
Sheet 5 of 12
5th Election District of Howard County, Md.
Scale: 1" = 50' Date: MAY 1, 1973

COORDINATES		
NO.	NORTH	EAST
26	492,152.527	835,621.381
25	492,285.407	835,621.381
24	492,285.407	835,556.381
23	492,385.407	835,556.381
342	492,385.41	835,501.38
20	492,410.407	835,501.381
19	492,660.407	835,501.381
40	492,653.484	835,591.375
341	492,630.103	835,895.338
71	492,695.184	835,895.586
72	492,745.166	835,900.776
47	492,800.719	835,900.987
48	492,800.719	836,000.987
49	492,800.719	836,145.367
50	492,413.608	835,995.926
51	492,172.105	835,902.699
52	492,167.215	835,832.442
53	492,159.177	835,716.887
54	492,244.130	835,790.379
55	492,269.086	835,795.853
56	492,288.587	835,808.652
57	492,288.712	835,826.377
58	492,331.697	835,850.371
59	492,366.162	835,837.587
60	492,385.407	835,740.096
22	492,385.407	835,641.381
61	492,495.407	835,641.381
62	492,495.407	835,751.381
63	492,458.414	835,751.381
64	492,433.569	835,773.645
65	492,412.414	835,856.589
66	492,427.937	835,889.907
67	492,501.439	835,908.635
68	492,549.451	835,909.007
69	492,597.088	835,899.757
70	492,620.935	835,895.303
73	492,744.786	836,000.775
74	492,694.766	836,005.585
75	492,620.517	836,005.303
76	492,592.882	835,999.668
77	492,540.858	835,982.506
78	492,490.066	835,967.567
79	492,389.346	835,940.232
80	492,407.648	835,992.359
81	492,294.889	835,914.888
82	492,175.297	835,840.306

COLUMBIA

ALL COORDINATES ARE BASED ON THE MARYLAND STATE GRID SYSTEM

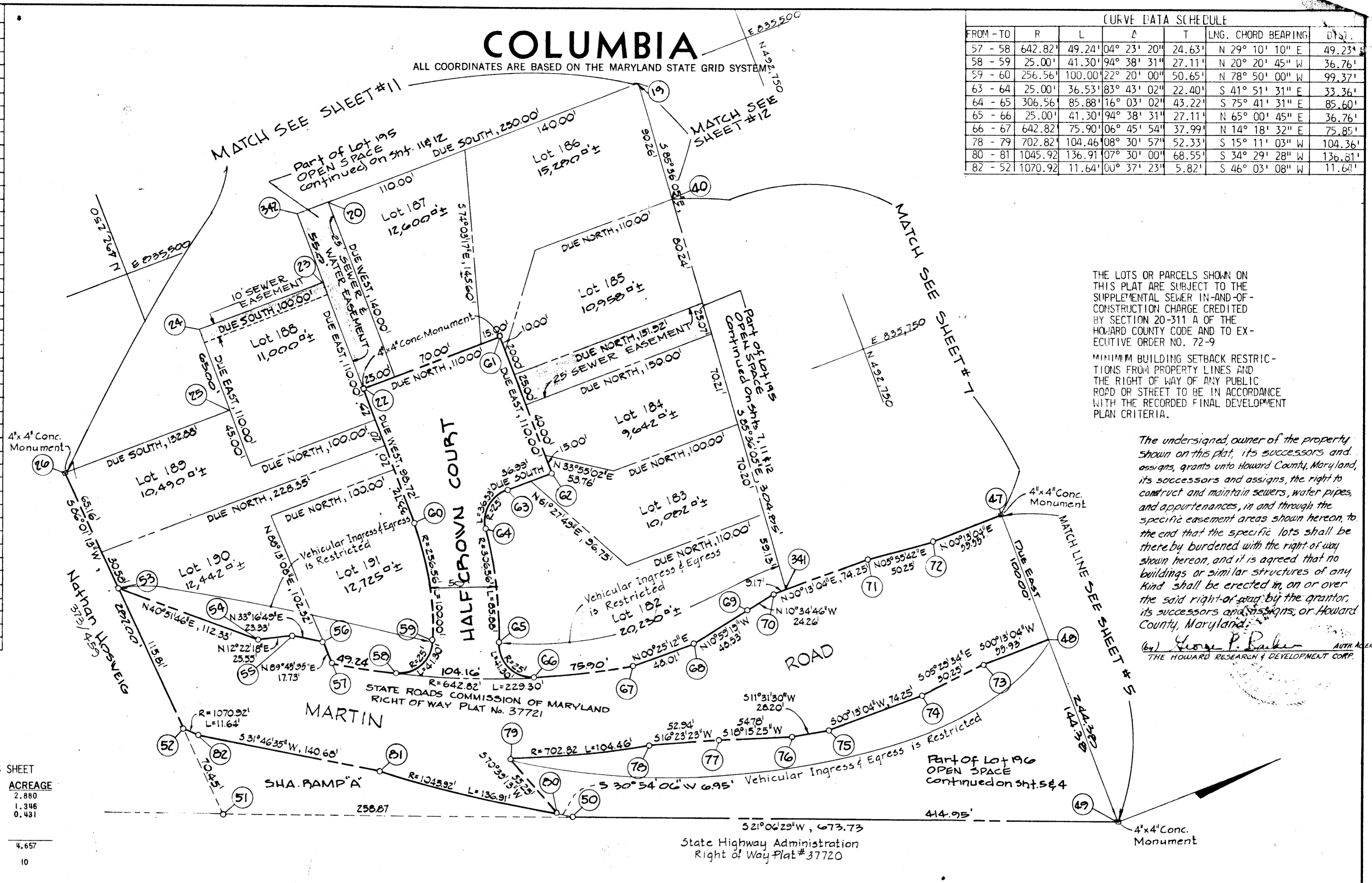

CURVE DATA SCHEDULE							
FROM - TO	R	L	Δ	T	LNG. CHORD BEARING	DIST.	
57 - 58	642.82	49.24	04° 23' 20"	24.63	N 29° 10' 10" E	49.23	
58 - 59	25.00	41.30	94° 38' 31"	27.11	N 20° 20' 45" W	36.76	
59 - 60	256.56	100.00	22° 20' 00"	50.65	N 78° 50' 00" W	99.37	
63 - 64	25.00	36.53	83° 43' 02"	22.40	S 41° 51' 31" E	33.36	
64 - 65	306.56	85.88	16° 03' 02"	43.22	S 75° 41' 31" E	85.60	
65 - 66	25.00	41.30	94° 38' 31"	27.11	N 65° 00' 45" E	36.76	
66 - 67	642.82	75.90	06° 45' 54"	37.99	N 14° 18' 32" E	75.85	
78 - 79	702.82	104.46	08° 30' 57"	52.33	S 15° 11' 03" W	104.36	
80 - 81	1045.92	136.91	07° 30' 00"	68.55	S 34° 29' 28" W	136.81	
82 - 52	1070.92	11.64	00° 37' 23"	5.82	S 46° 03' 08" W	11.64	

THE LOTS OR PARCELS SHOWN ON THIS PLAT ARE SUBJECT TO THE SUPPLEMENTAL SEWER IN-AND-OF-CONSTRUCTION CHARGE CREDITED BY SECTION 20-311 A OF THE HOWARD COUNTY CODE AND TO EXECUTIVE ORDER NO. 72-9

MINIMUM BUILDING SETBACK RESTRICTIONS FROM PROPERTY LINES AND THE RIGHT OF WAY OF ANY PUBLIC ROAD OR STREET TO BE IN ACCORDANCE WITH THE RECORDED FINAL DEVELOPMENT PLAN CRITERIA.

The undersigned owner of the property shown on this plat, its successors and assigns, grants unto Howard County, Maryland, its successors and assigns, the right to construct and maintain sewers, water pipes, and appurtenances, in and through the specific easement areas shown hereon, to the end that the specific lots shall be thereby burdened with the right-of-way shown hereon, and it is agreed that no buildings or similar structures of any kind shall be erected in, on or over the said right-of-way by the grantor, its successors and assigns, or Howard County, Maryland.

(By) George P. Baker AUTH. AGENT
THE HOWARD RESEARCH & DEVELOPMENT CORP.

TABULATIONS THIS SHEET

TOTALS	ACREAGE
Residential - 10 Lots	= 2.880
R.O.W. 60' (Varies)	= 1.346
50'	= 0.431
Total	= 4.657
Lots this plat (incl. open space)	= 10

APPROVED: FOR PUBLIC WATER AND PUBLIC SEWERAGE SYSTEMS, HOWARD COUNTY HEALTH DEPARTMENT.

Camy Vira 5-30-73
COUNTY HEALTH OFFICER DATE

APPROVED: HOWARD COUNTY OFFICE OF PLANNING AND ZONING.

Thomas L. Henning 5-30-73
DIRECTOR DATE

APPROVED: FOR PUBLIC WATER AND PUBLIC SEWERAGE, STORM DRAINAGE SYSTEMS AND PUBLIC ROADS, HOWARD COUNTY DEPARTMENT OF PUBLIC WORKS.

William G. Altman 5/30/73
DIRECTOR DATE

SURVEYOR'S, ENGINEER'S and OWNER'S CERTIFICATES

The undersigned, owner of the property shown on this Plat, grants unto, (1) Howard County, Maryland, its successors and assigns, the right to lay, construct and maintain water and sewer mains and laterals therefor in and under all road and street rights-of-way as shown hereon; (2) further it adopts this plan of subdivision and reserves the fee simple title to the beds of the streets and/or roads hereon, except however, for one dollar consideration, it herewith grants the right and option to Howard County, Maryland to acquire (within a period of five years commencing with the date of recording of this plat among the Land Records of Howard County) the fee simple title to the beds of the streets and/or roads shown hereon, together with such adjacent land, if any, as may be shown on this plat as areas designated for the installation of street lighting facilities.

The undersigned certify that the subdivision plan shown hereon is correct as complying with the requirements of Final Development Plan Phase 138 recorded in Plat Book 20 Folios 249 to 254, each inclusive, with all Open Space shown thereon to be used for drainage easements, if necessary, and the requirements of Article 21, Section 3-108 of the annotated code of Maryland concerning the making of this Plat and setting of markers have been complied with. The land shown hereon is a part of the land which by deed dated December 13, 1966 and recorded among the Land Records of Howard County, Maryland in Liber 463 Folio 196, was granted and conveyed by C. Aileen Ames to The Howard Research and Development Corporation.

PROFESSIONAL LAND SURVEYOR (By) William G. Altman Reg. No. _____ BALTIMORE, MARYLAND 21202

PROFESSIONAL ENGINEER (By) George P. Baker Reg. No. _____ BALTIMORE, MARYLAND 21044

OWNER (By) THE HOWARD RESEARCH & DEVELOPMENT CORPORATION AUTH. AGENT COLUMBIA, MARYLAND 21044

RECORDED IN PLAT BOOK 25 FOLIO 11
on May 30, 1973 among The
Land Records of Howard County, Maryland.

COLUMBIA

SECTION 1
AREA 3
Sheet 6 of 12
5th Election District of Howard County, Md.
Scale: 1" = 50' Date: MAY 1, 1973

COLUMBIA

ALL COORDINATES ARE BASED ON THE MARYLAND STATE GRID SYSTEM

From-To	P	L	A	I	BEARING & DIST.
204-205	100.00	157.08	90°00'00"	100.00	N 45° 13' 00" W 141.42
113-114	150.00	35.76	13°39'27"	17.96	N 83° 13' 17" W 35.67
114-206	150.00	199.86	76°20'33"	117.92	N 38° 10' 17" W 185.40
209-210	25.00	79.27	90°00'00"	25.00	S 45° 00' 00" E 35.36

COORDINATES		
No.	North	East
40	492,653.48	835,591.38
41	492,673.54	835,591.38
42	492,800.72	835,590.17
43	492,800.72	835,765.17
44	492,925.72	835,765.17
45	492,925.72	835,790.17
46	492,800.72	835,790.17
47	492,800.72	835,900.99
71	492,695.18	835,895.59
72	492,745.17	835,900.78
112	492,990.72	835,590.17
113	492,990.72	835,545.17
114	492,994.96	835,509.75
115	492,910.41	835,390.17
116	492,882.63	835,290.17
163	493,247.10	835,290.17
164	493,227.10	835,290.17
182	493,307.10	835,290.17
183	493,307.10	835,395.17
184	493,307.10	835,445.17
185	493,275.72	835,445.17
186	493,275.72	835,555.17
187	493,270.72	835,555.17
188	493,275.72	835,655.17
189	493,240.72	835,655.17
190	493,240.72	835,675.17
191	493,240.72	835,700.17
192	493,240.72	835,770.17
193	493,275.72	835,770.17
194	493,270.72	835,922.77
321	493,007.10	835,290.17
322	492,925.72	835,815.17
201	493,040.72	835,815.17
202	493,040.72	835,700.17
203	493,040.72	835,675.17
204	493,949.72	835,545.17
205	493,140.72	835,445.17
206	493,140.72	835,395.17
207	493,227.10	835,395.17
208	493,247.10	835,395.17
209	492,990.72	835,690.17
210	492,965.72	835,715.17
211	492,925.72	835,715.17
212	492,935.09	835,921.75
213	492,945.13	835,911.54
214	492,834.17	835,901.16
341	492,630.10	835,895.34

THE LOTS OR PARCELS SHOWN ON THIS PLAT ARE SUBJECT TO THE SUPPLEMENTAL SEWER IN-AID-OF-CONSTRUCTION CHARGE CREATED BY SECTION 20-311 A OF THE HOWARD COUNTY CODE AND TO EXECUTIVE ORDER NO. 72-9.

MINIMUM BUILDING SETBACK RESTRICTIONS FROM PROPERTY LINES AND THE RIGHT OF WAY OF ANY PUBLIC ROAD OR STREET TO BE IN ACCORDANCE WITH THE RECORDED FINAL DEVELOPMENT PLAN CRITERIA.

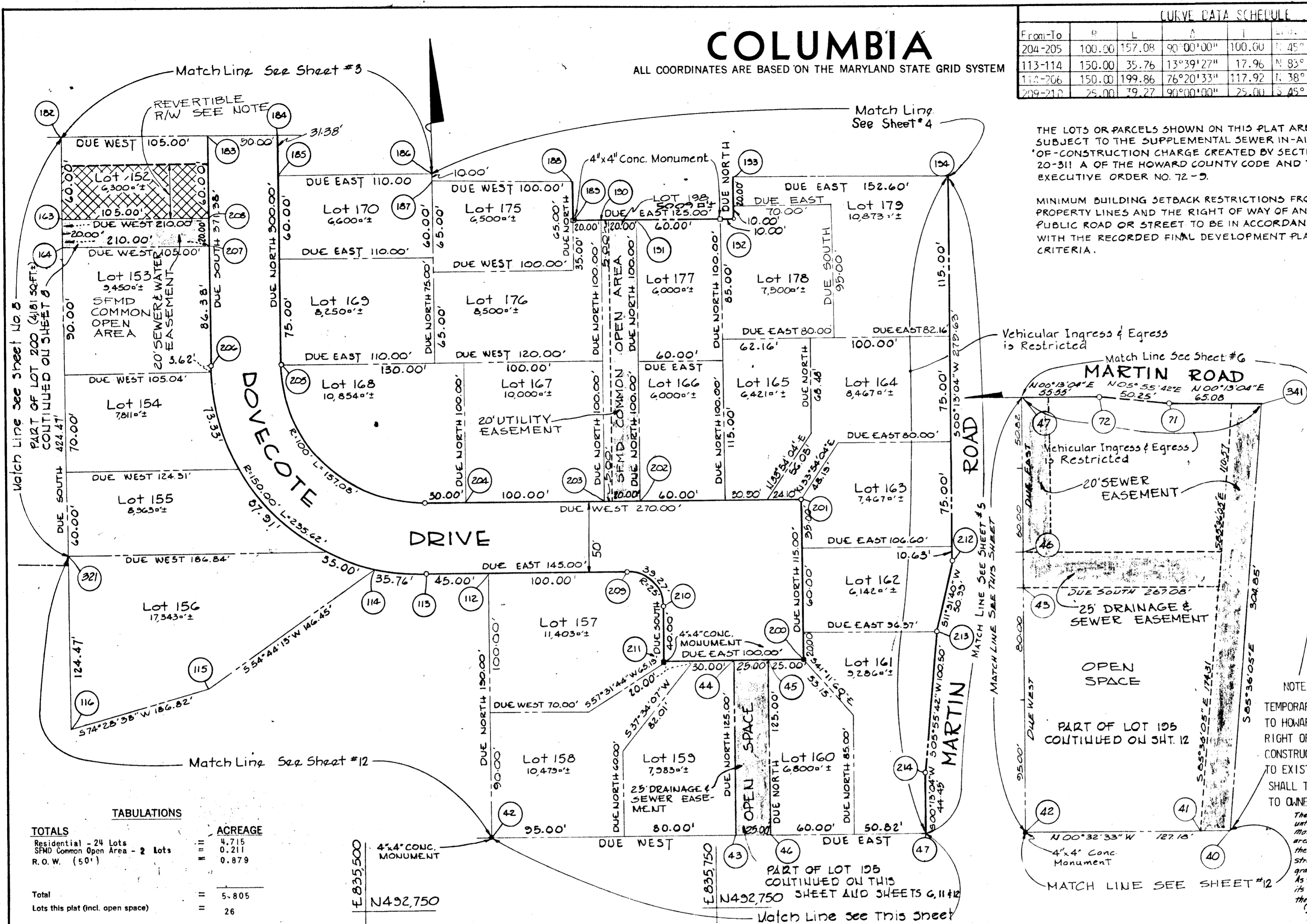

TABULATIONS

TOTALS	ACREAGE
Residential - 24 Lots	4.715
SFMD Common Open Area - 2 Lots	0.211
R.O.W. (50')	0.879
Total	5.805
Lots this plat (incl. open space)	26

NOTE:
 TEMPORARY ROAD AND STREET REVERTIBLE RIGHT OF WAY TO BE GRANTED TO HOWARD COUNTY, MARYLAND, THE FEE SIMPLE TITLE TO SUCH RIGHT OF WAY TO REVERT TO OWNER AT SUCH TIME AS THE S.H.A. SHALL CONSTRUCT AND OPEN TO THE PUBLIC AN EXTENSION OF MARTIN ROAD TO EXISTING MARYLAND ROUTE 32. NO BUILDING CONSTRUCTION SHALL TAKE PLACE ON LOTS 85 & 152 UNTIL TEMPORARY R/W REVERTS TO OWNER.
 The undersigned, owner of the property shown on this plat, its successors and assigns, grants unto Howard County, Maryland, its successors and assigns, the right to construct and maintain sewers, water pipes, and appurtenances, in and through the specific easement areas shown hereon, to the end that the specific lots shall be burdened with the right-of-way shown hereon, and it is agreed that no buildings or similar structures of any kind shall be erected in, on or over the said right-of-way by the grantor, its successors and assigns, or Howard County, Maryland, property, as to any storm drainage easements shown hereon, the owner of the property, its successors and assigns, shall be responsible for the maintenance thereof.
 (By) *Sharon P. Gurdley*
 THE HOWARD RESEARCH & DEVELOPMENT CORP. AUTH. AGENT

APPROVED: FOR PUBLIC WATER AND PUBLIC SEWERAGE SYSTEMS, HOWARD COUNTY HEALTH DEPARTMENT.
William E. Wynn 5-30-73
 COUNTY HEALTH OFFICER DATE

APPROVED: HOWARD COUNTY OFFICE OF PLANNING AND ZONING.
Thomas L. Harrington 5-30-73
 DIRECTOR DATE

APPROVED: FOR PUBLIC WATER AND PUBLIC SEWERAGE, STORM DRAINAGE SYSTEMS AND PUBLIC ROADS. HOWARD COUNTY DEPARTMENT OF PUBLIC WORKS.
William A. Altman 5/29/73
 DIRECTOR DATE

SURVEYOR'S, ENGINEER'S and OWNER'S CERTIFICATES

The undersigned, owner of the property shown on this Plat, grants unto, (1) Howard County, Maryland, its successors and assigns, the right to lay, construct and maintain water and sewer mains and laterals therefor in and under all road and street rights-of-way as shown hereon; (2) further it adopts this plan of subdivision and reserves the fee simple title to the beds of the streets and/or roads hereon, except however, for one dollar consideration, it herewith grants the right and option to Howard County, Maryland to acquire (within a period of five years commencing with the date of recording of this plat among the Land Records of Howard County) the fee simple title to the beds of the streets and/or roads shown hereon, together with such adjacent land, if any, as may be shown on this plat as areas designated for the installation of street lighting facilities;

The undersigned certify that the subdivision plan shown hereon is correct as complying with the requirements of Final Development Plan Phase 138 recorded in Plat Book 26 Folios 41 to 254, each inclusive, with all Open Space shown thereon to be used for drainage easements, if necessary, and the requirements of Article 21, Section 3-108 of the annotated code of Maryland concerning the making of this Plat and setting of markers have been complied with. The land shown hereon is a part of the land which, by deed dated December 13, 1966 and recorded among the Land Records of Howard County, Maryland in Liber 463 Folio 196, was granted and conveyed by C. Aileen Ames to The Howard Research and Development Corporation.

PROFESSIONAL LAND SURVEYOR
 (By) *William G. Rawlin* 4573
 PURDUM AND JESCHKE Reg. No. 21202
 BALTIMORE, MARYLAND 21202

PROFESSIONAL ENGINEER
 (By) *Beverly M. Jensen* 3407
 PURDUM AND JESCHKE Reg. No. 21202
 BALTIMORE, MARYLAND 21202

OWNER
 (By) *Sharon P. Gurdley*
 THE HOWARD RESEARCH AND DEVELOPMENT CORPORATION Auth. Agent
 COLUMBIA, MARYLAND 21044

RECORDED IN PLAT BOOK 25 FOLIO 12
 on May 30, 1973 among The
 Land Records of Howard County, Maryland.

COLUMBIA
 VILLAGE OF HICKORY RIDGE

SECTION 1
 AREA 3
 Sheet 7 of 12
 5TH Election District of Howard County, Md.
 Scale: 1" = 50' Date: MAY 1, 1973

COLUMBIA

ALL COORDINATES ARE BASED ON THE MARYLAND STATE GRID SYSTEM

THE LOTS OR PARCELS SHOWN ON THIS PLAT ARE SUBJECT TO THE SUPPLEMENTAL SEWER IN-AID-OF-CONSTRUCTION CHARGE CREATED BY SECTION 20-311 A OF THE HOWARD COUNTY CODE AND TO EXECUTIVE ORDER NO 72-9

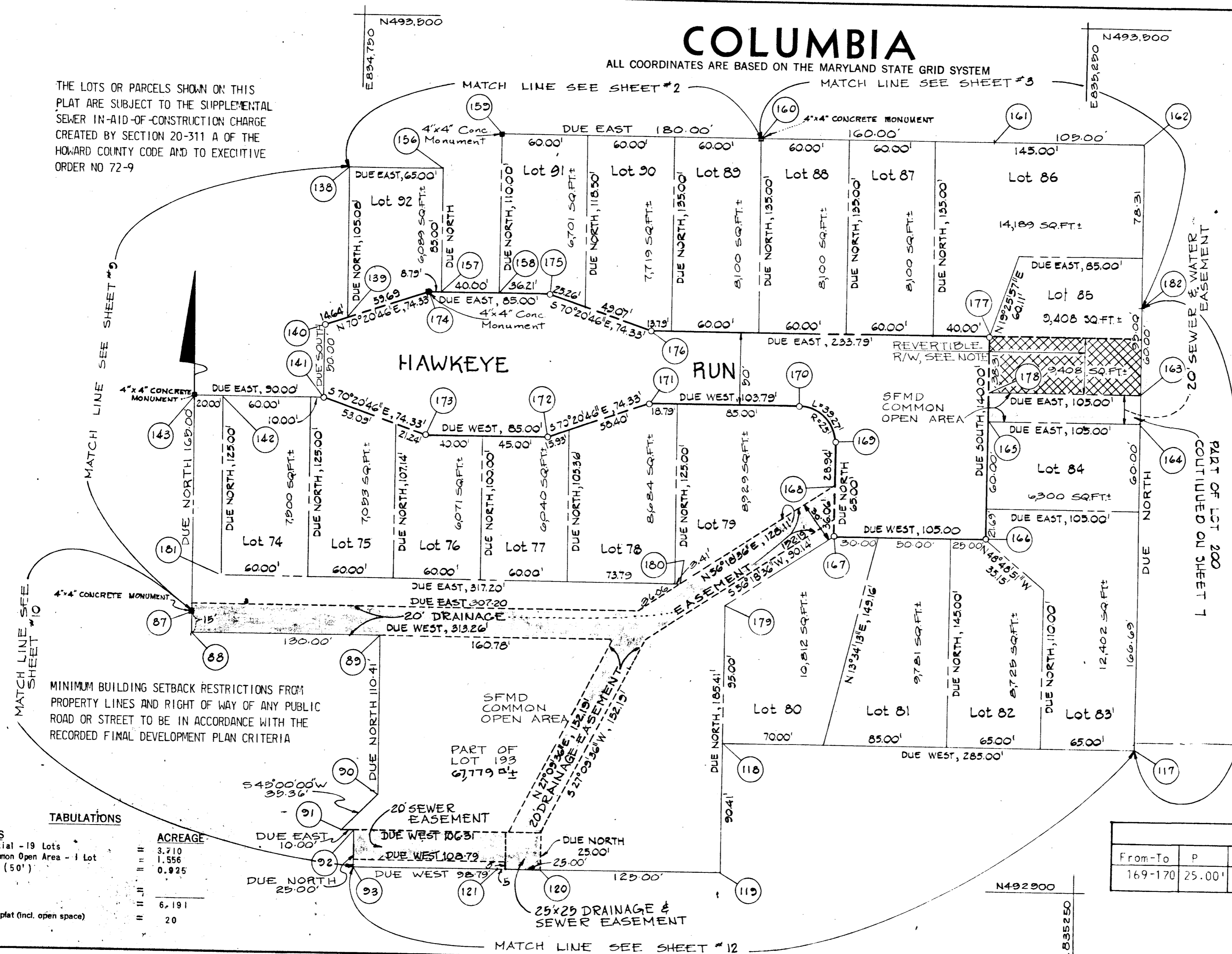

COORDINATES					
NO.	North	East	NO.	North	East
87	493,085.407	834,636.381	161	493,420.407	835,185.171
88	493,070.407	834,636.381	162	493,420.407	835,290.171
89	493,070.407	834,766.381	163	493,247.097	835,290.171
90	492,960.000	834,766.381	164	493,227.097	835,290.171
91	492,935.000	834,741.380	165	493,227.097	835,185.171
92	492,935.000	834,751.381	166	493,145.097	835,185.171
93	492,910.000	834,751.381	167	493,145.407	835,080.171
117	493,000.407	835,290.171	168	493,181.467	835,080.171
118	493,000.407	835,005.171	169	493,210.407	835,080.171
119	492,910.000	835,005.171	170	493,235.407	835,185.171
120	492,910.000	834,680.171	171	493,235.407	834,951.381
121	492,910.000	834,650.171	172	493,210.407	834,881.381
138	493,395.407	834,740.171	173	493,210.407	834,796.381
139	493,290.327	834,740.171	174	493,310.407	834,796.381
140	493,285.407	834,726.381	175	493,310.407	834,881.381
141	493,235.407	834,726.381	176	493,285.407	834,951.381
142	493,235.407	834,656.381	177	493,285.407	835,185.171
143	493,235.407	834,636.381	178	493,247.097	835,185.171
156	493,395.407	834,805.171	179	493,095.407	835,005.171
157	493,310.407	834,805.171	180	493,110.407	834,973.580
158	493,310.407	834,845.171	181	493,110.407	834,656.381
159	493,420.407	834,845.171	182	493,307.097	835,290.171
160	493,420.407	835,025.171			

NOTE:
 TEMPORARY ROAD AND STREET REVERTIBLE RIGHT OF WAY TO BE GRANTED TO HOWARD COUNTY, MARYLAND, THE FEE SIMPLE TITLE TO SUCH RIGHT OF WAY TO REVERT TO OWNER AT SUCH TIME AS THE S.H.A. SHALL CONSTRUCT AND OPEN TO THE PUBLIC AN EXTENSION OF MARTIN ROAD TO EXISTING MARYLAND ROUTE 32. NO BUILDING CONSTRUCTION SHALL TAKE PLACE ON LOTS 85 AND 152 UNTIL TEMPORARY R/W REVERTS BACK TO OWNER.
 The undersigned, owner of the property shown on this plat, its successors and assigns, grants unto Howard County, Maryland, its successors and assigns, the right to construct and maintain sewers, water pipes, and appurtenances, in and through the specific easement areas shown hereon, to the end that the specific lots shall be thereby burdened with the right-of-way shown hereon, and it is agreed that no buildings or similar structures of any kind shall be erected in, on or over the said right-of-way by the grantor, its successors and assigns, or Howard County, Maryland.
 As to any storm drainage easements shown hereon, the owner of the property, its successors and assigns, shall be responsible for the maintenance thereof.
 (By) *George P. Brinker*
 THE HOWARD RESEARCH & DEVELOPMENT CORP. Auth. Agent

CURVE DATA SCHEDULE					
From-To	P	L	I	T	LMG. CHORD BEARING & DIST.
169-170	25.00'	39.27'	90°00'00"	25.00'	N 44° 00' 00" W 35.36'

TABULATIONS	
TOTALS	ACREAGE
Residential - 19 Lots	3.710
SFMD Common Open Area - 1 Lot	1.556
R.O.W. (50')	0.925
Total	6.191
Lots this plat (incl. open space)	20

APPROVED: FOR PUBLIC WATER AND PUBLIC SEWERAGE SYSTEMS, HOWARD COUNTY HEALTH DEPARTMENT.
Robert P. Williams 5-30-73
 COUNTY HEALTH OFFICER DATE

APPROVED: HOWARD COUNTY OFFICE OF PLANNING AND ZONING.
Thomas J. Harris, Jr. 5-30-73
 DIRECTOR DATE

APPROVED: FOR PUBLIC WATER AND PUBLIC SEWERAGE, STORM DRAINAGE SYSTEMS AND PUBLIC ROADS. HOWARD COUNTY DEPARTMENT OF PUBLIC WORKS.
William A. Altman 5-29-73
 DIRECTOR DATE

SURVEYOR'S, ENGINEER'S and OWNER'S CERTIFICATES

The undersigned, owner of the property shown on this Plat, grants unto, (1) Howard County, Maryland, its successors and assigns, the right to lay, construct and maintain water and sewer mains and laterals therefor in and under all road and street rights-of-way as shown hereon; (2) further it adopts this plan of subdivision and reserves the fee simple title to the beds of the streets and/or roads hereon, except however, for one dollar consideration, it herewith grants the right and option to Howard County, Maryland to acquire (within a period of five years commencing with the date of recording of this plat among the Land Records of Howard County) the fee simple title to the beds of the streets and/or roads shown hereon, together with such adjacent land, if any, as may be shown on this plat as areas designated for the installation of street lighting facilities;

The undersigned certify that the subdivision plan shown hereon is correct as complying with the requirements of Final Development Plan Phase 138 recorded in Plat Book 20 Folios 24 to 25, each inclusive, with all Open Space shown thereon to be used for drainage easements, land shown hereon is a part of the land which by deed dated December 13, 1966 and recorded among the Land Records of Howard County, Maryland in Liber 463 Folio 196, was granted and conveyed by C. Aileen Ames to The Howard Research and Development Corporation.

PROFESSIONAL LAND SURVEYOR
 (By) *William J. Purdum* 4575
 PURDUM AND JESCHKE Reg. No.
 BALTIMORE, MARYLAND 21202

PROFESSIONAL ENGINEER
 (By) *William J. Purdum*
 PURDUM AND JESCHKE Reg. No.
 BALTIMORE, MARYLAND 21202

OWNER
 (By) *John Harris Gurley*
 THE HOWARD RESEARCH AND DEVELOPMENT CORPORATION Auth. Agent
 COLUMBIA, MARYLAND 21044

RECORDED IN PLAT BOOK 25 FOLIO 13
 on May 30, 1973 among The
 Land Records of Howard County, Maryland.

COLUMBIA
 VILLAGE OF HICKORY RIDGE

SECTION 1
 AREA 3
 Sheet 8 of 12
 5TH Election District of Howard County, Md.
 Scale: 1" = 50' Date: MAY 6, 1973

COLUMBIA

ALL COORDINATES ARE BASED ON THE MARYLAND STATE GRID SYSTEM

COORDINATES					
NO.	North	East	NO.	North	East
85	493,085.407	834,225.701	142	493,235.407	834,656.381
86	493,085.407	834,257.081	143	493,235.407	834,636.381
87	493,085.407	834,636.381	144	493,196.607	834,222.960
131	493,375.407	834,136.721	145	493,235.407	834,251.641
132	493,375.407	834,168.101	146	493,285.407	834,690.171
133	493,375.407	834,325.171	147	493,310.407	834,665.171
134	493,375.407	834,375.171	148	493,310.407	834,615.171
135	493,375.407	834,615.171	149	493,285.407	834,590.171
136	493,395.407	834,615.171	150	493,285.407	834,400.171
137	493,395.407	834,665.171	151	493,310.407	834,375.171
138	493,395.407	834,740.171	152	493,310.407	834,325.171
139	493,290.327	834,740.171	153	493,285.407	834,300.171
140	493,285.407	834,726.381	154	493,285.407	834,240.068
141	493,235.407	834,726.381	155	493,327.807	834,182.709
224	493,375.407	834,495.171			

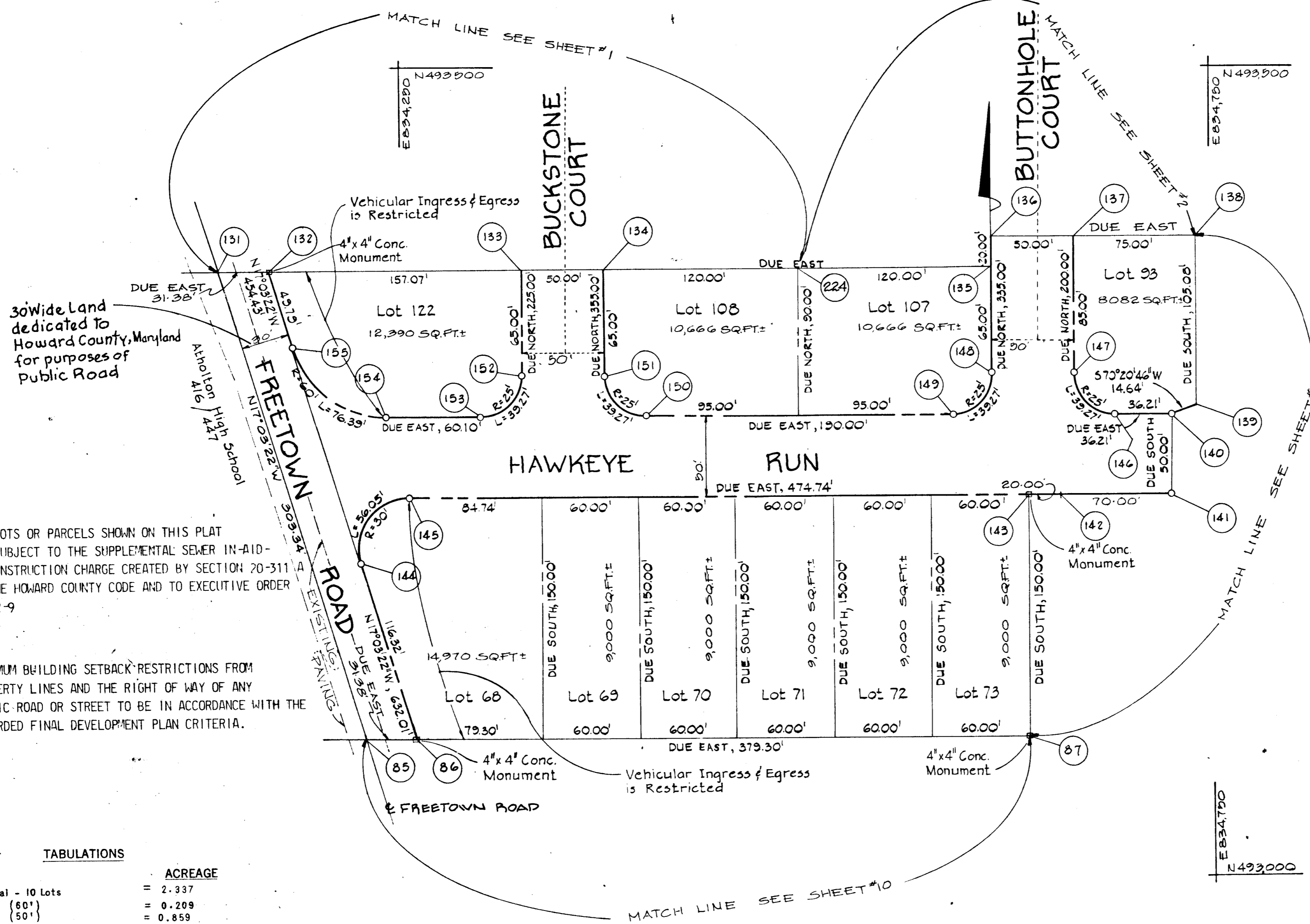

TABULATIONS

TOTALS	ACREAGE
Residential - 10 Lots	= 2.337
R.O.W. (60')	= 0.209
R.O.W. (50')	= 0.859
Total	= 3.405
Lots this plat (incl. open space)	= 10

CURVE DATA SCHEDULE

From-to	R	L	Δ	T	Lng. Chord Bearing & Dist.
144-145	30.00'	56.05'	107°03'22"	40.58'	N 36°28'19" E 48.25'
146-147	25.00'	39.27'	90°00'00"	25.00'	N 45°00'00" W 35.36'
148-149	25.00'	39.27'	90°00'00"	25.00'	S 45°00'00" W 35.36'
150-151	25.00'	39.27'	90°00'00"	25.00'	N 45°00'00" W 35.36'
152-153	25.00'	39.27'	90°00'00"	25.00'	S 45°00'00" W 35.36'
154-155	60.00'	76.39'	72°56'38"	44.35'	N 53°31'41" W 71.33'

APPROVED: FOR PUBLIC WATER AND PUBLIC SEWERAGE SYSTEMS, HOWARD COUNTY HEALTH DEPARTMENT.

Thomas E. Wines 5-27-73
COUNTY HEALTH OFFICER DATE

APPROVED: HOWARD COUNTY OFFICE OF PLANNING AND ZONING.

Thomas A. Harris, Jr. 5-30-73
DIRECTOR DATE

APPROVED: FOR PUBLIC WATER AND PUBLIC SEWERAGE, STORM DRAINAGE SYSTEMS AND PUBLIC ROADS, HOWARD COUNTY DEPARTMENT OF PUBLIC WORKS.

William G. Altman 5/29/73
DIRECTOR DATE

SURVEYOR'S, ENGINEER'S and OWNER'S CERTIFICATES

The undersigned, owner of the property shown on this Plat, grants unto, (1) Howard County, Maryland, its successors and assigns, the right to lay, construct and maintain water and sewer mains and laterals therefor in and under all road and street rights-of-way as shown hereon; (2) further it adopts this plan of subdivision and reserves the fee simple title to the beds of the streets and/or roads hereon, except however, for one dollar consideration, it herewith grants the right and option to Howard County, Maryland to acquire (within a period of five years commencing with the date of recording of this plat among the Land Records of Howard County) the fee simple title to the beds of the streets and/or roads shown hereon, and including the land dedicated herein for the widening of Freetown Road, together with such adjacent land, if any, as may be shown on this plat as areas designated for the installation of street lighting facilities.

The undersigned certify that the subdivision plan shown hereon is correct as complying with the requirements of Final Development Plan Phase 138 recorded in Plat Book 20 Folios 247 to 254, each inclusive, with all Open Space shown thereon to be used for drainage easements, if necessary, and the requirements of Article 21, Section 3309 of the annotated code of Maryland concerning the making of this Plat and setting of markers have been complied with. The land shown hereon is a part of the land which by deed dated December 13, 1966 and recorded among the Land Records of Howard County, Maryland in Liber 463 Folio 196, was granted and conveyed by C. Aileen Ames to The Howard Research and Development Corporation.

PROFESSIONAL LAND SURVEYOR (By) *William G. Altman* PURDUM AND JESCHKE Reg. No. BALTIMORE, MARYLAND 21202

PROFESSIONAL ENGINEER (By) *Frank W. ...* PURDUM AND JESCHKE Reg. No. BALTIMORE, MARYLAND 21202

OWNER (By) *John Harris, Jr.* THE HOWARD RESEARCH & DEVELOPMENT CORPORATION AUTH. AGENT COLUMBIA, MARYLAND 21044

RECORDED IN PLAT BOOK 20 FOLIO 14
on May 30, 1973 among The
Land Records of Howard County, Maryland.

COLUMBIA
VILLAGE OF HICKORY RIDGE

SECTION 1
AREA 3
Sheet 9 of 12
5TH Election District of Howard County, Md.
Scale: 1" = 50' Date: MAY 1, 1973

COLUMBIA

ALL COORDINATES ARE BASED ON THE MARYLAND STATE GRID SYSTEM

The undersigned, owner of the property shown on this plat, its successors and assigns, grants unto Howard County, Maryland, its successors and assigns, the right to construct and maintain sewers, water pipes, and appurtenances, in and through the specific easement areas shown hereon, to the end that the specific lots shall be thereby burdened with the right-of-way shown hereon, and it is agreed that no buildings or similar structures of any kind shall be erected in, on or over the said right-of-way by the grantor, its successors and assigns, or Howard County, Maryland.

(By) *James P. Barber*
THE HOWARD RESEARCH & DEVELOPMENT CORP. Auth. Agent

COORDINATES		
No.	North	East
3	492,398.940	834,709.851
4	492,500.000	834,709.851
5	492,550.000	834,709.851
6	492,550.000	834,731.381
7	492,665.000	834,731.381
83	492,394.374	834,469.083
84	492,393.783	834,437.889
85	493,085.407	834,225.701
86	493,085.407	834,257.031
87	493,085.407	834,636.381
88	493,070.407	834,636.381
89	493,070.407	834,766.381
90	492,960.000	834,766.381
91	492,935.000	834,741.590
92	492,935.000	834,751.381
93	492,910.000	834,751.381
94	492,785.000	834,751.381
95	492,785.000	834,731.381
96	492,592.401	834,408.331
97	492,550.000	834,465.691
98	492,550.000	834,511.381
99	492,575.000	834,536.381
100	492,820.000	834,536.381
101	492,845.000	834,511.381
102	492,845.000	834,496.381
103	492,960.000	834,496.381
104	492,960.000	834,626.381
105	492,845.000	834,626.381
106	492,845.000	834,611.381
107	492,820.000	834,586.381
108	492,575.000	834,586.381
109	492,550.000	834,611.381
110	492,500.000	834,477.251
111	492,461.200	834,448.570

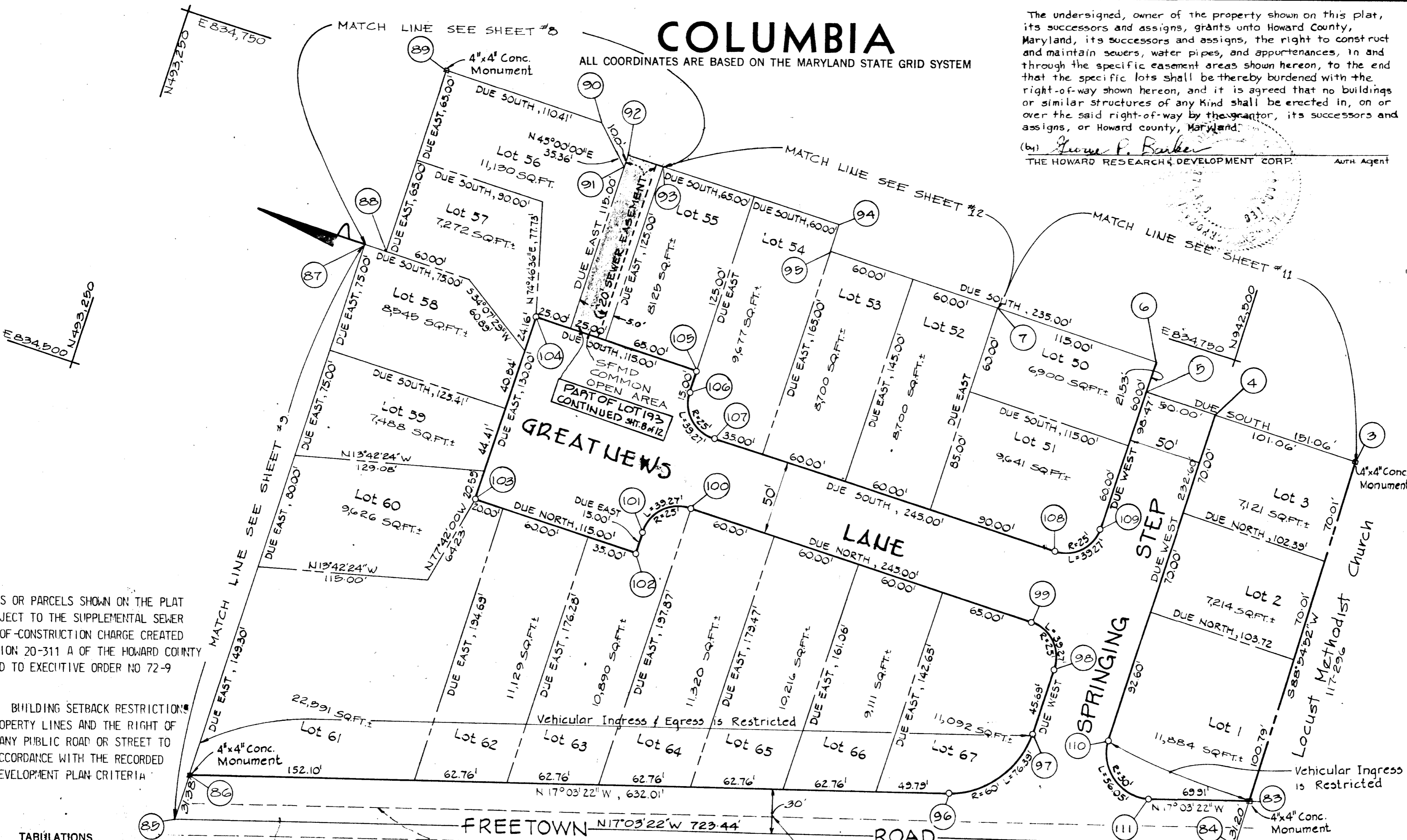

THE LOTS OR PARCELS SHOWN ON THE PLAT ARE SUBJECT TO THE SUPPLEMENTAL SEWER IN-AID-OF-CONSTRUCTION CHARGE CREATED BY SECTION 20-311 A OF THE HOWARD COUNTY CODE AND TO EXECUTIVE ORDER NO 72-9

MINIMUM BUILDING SETBACK RESTRICTIONS FROM PROPERTY LINES AND THE RIGHT OF WAY OF ANY PUBLIC ROAD OR STREET TO BE IN ACCORDANCE WITH THE RECORDED FINAL DEVELOPMENT PLAN CRITERIA

TOTALS	ACREAGE
Residential - 21 Lots	4.786
R.O.W. (60')	0.498
R.O.W. (50')	1.033
Total	6.317
Lots this plat (incl. open space)	21

From-To	R	L	Δ	T	Lng. Chord Bearing	& Dist
111-110	30.00	56.05	107°03'22"	40.50	N 36° 28' 19" E	48.25
97-96	60.00	79.39	72°56'38"	44.35	N 53° 31' 41" W	71.33
99-98	25.00	39.27	90°00'00"	25.00	S 45° 00' 00" W	35.36
109-108	25.00	39.27	90°00'00"	25.00	N 45° 00' 00" W	35.36
107-106	25.00	39.27	90°00'00"	25.00	N 45° 00' 00" E	35.36
101-100	25.00	39.27	90°00'00"	25.00	S 45° 00' 00" E	35.36

APPROVED: FOR PUBLIC WATER AND PUBLIC SEWERAGE SYSTEMS, HOWARD COUNTY HEALTH DEPARTMENT.
Calvin E. Hines 5-30-73
 COUNTY HEALTH OFFICER DATE

APPROVED: HOWARD COUNTY OFFICE OF PLANNING AND ZONING.
William A. Hines 5-30-73
 DIRECTOR DATE

APPROVED: FOR PUBLIC WATER AND PUBLIC SEWERAGE, STORM DRAINAGE SYSTEMS AND PUBLIC WORKS, HOWARD COUNTY DEPARTMENT OF PUBLIC WORKS.
William A. Hines 5/29/73
 DIRECTOR DATE

SURVEYOR'S, ENGINEER'S and OWNER'S CERTIFICATES

The undersigned, owner of the property shown on this Plat, grants unto, (1) Howard County, Maryland, its successors and assigns, the right to lay, construct and maintain water and sewer mains and laterals therefor in and under all road and street rights-of-way as shown hereon; (2) further it adopts this plan of subdivision and reserves the fee simple title to the beds of the streets and/or roads hereon, except however, for one dollar consideration, it herewith grants the right and option to Howard County, Maryland to acquire (within a period of five years commencing with the date of recording of this plat among the Land Records of Howard County) the fee simple title to the beds of the streets and/or roads shown hereon, and including the land dedicated hereon for the widening of Freetown Road, together with such adjacent land, if any, as may be shown on this plat as areas designated for the installation of street lighting facilities.

The undersigned certify that the subdivision plan shown hereon is correct as complying with the requirements of Final Development Plan Phase 138 recorded in Plat Book 10 Folios 1 to 4, each inclusive, with all Open Space shown thereon to be used for drainage easements, if necessary, and the requirements of Article 21, Section 3-108 of the annotated code of Maryland concerning the making of this Plat and setting of markers have been complied with. The land shown hereon is a part of the land which by deed dated December 13, 1966 and recorded among the Land Records of Howard County, Maryland in Liber 463 Folio 196, was granted and conveyed by C. Aileen Amis to The Howard Research and Development Corporation.

PROFESSIONAL LAND SURVEYOR
 (By) *William A. Hines* 4575
 PURDUM AND JESCHKE Reg. No.
 BALTIMORE, MARYLAND 21202

PROFESSIONAL ENGINEER
 (By) *Robert J. ...*
 PURDUM AND JESCHKE Reg. No.
 BALTIMORE, MARYLAND 21202

OWNER
 (By) *James P. Barber*
 THE HOWARD RESEARCH AND DEVELOPMENT CORPORATION
 COLUMBIA, MARYLAND 21044

RECORDED IN PLAT BOOK 25 FOLIO 15
 on May 30, 1973 among The
 Land Records of Howard County, Maryland.

COLUMBIA
 VILLAGE OF HICKORY RIDGE

SECTION 1
 AREA 3
 Sheet 10 of 12
 5TH Election District of Howard County, Md.
 Scale: 1" = 50' Date: MAY 1, 1973

COORDINATES		
NO.	North	East
1	492,088.946	834,707.379
2	492,400.000	834,766.000
3	492,398.940	834,709.851
4	492,500.000	834,709.851
5	492,550.000	834,709.851
6	492,550.000	834,731.381
7	492,665.000	834,731.381
8	492,665.000	834,877.092
9	492,650.407	834,876.381
10	492,650.407	834,926.381
11	492,645.407	834,926.381
12	492,645.407	835,056.361
13	492,550.407	835,056.361
14	492,550.407	835,086.381
15	492,550.407	835,246.381
16	492,667.427	835,246.381
17	492,667.427	835,410.171
18	492,662.330	835,476.381
19	492,660.407	835,501.381
20	492,410.407	835,501.381
23	492,385.407	835,556.381
24	492,285.407	835,556.381
25	492,285.407	835,621.381
26	492,152.527	835,621.381
27	492,550.000	834,851.381
28	492,575.000	834,876.381
29	492,385.407	834,926.381
30	492,285.407	835,026.381
31	492,285.407	835,291.381
32	492,310.407	835,316.381
33	492,380.407	835,316.381
34	492,380.407	835,421.381
35	492,235.407	835,421.381
36	492,235.407	835,026.381
37	492,385.407	834,876.381
38	492,475.000	834,876.381
39	492,500.000	834,851.381
332	492,520.407	834,926.381
333	492,550.407	834,926.381
342	492,385.41	834,501.38

COLUMBIA

ALL COORDINATES ARE BASED ON THE MARYLAND STATE GRID SYSTEM

From-To	R	L	A	T	LONG. CHORD BEARING & DIST.
8-9	150.00	14.62	05°34'58"	7.31	S 02° 47' 29" W 14.61
27-28	25.00	39.27	90°00'00"	25.00	N 45° 00' 00" E 35.36
29-30	100.00	157.08	90°00'00"	100.00	S 45° 00' 00" E 141.42
31-32	25.00	39.27	90°00'00"	25.00	N 45° 00' 00" E 35.36
36-37	150.00	235.62	90°00'00"	150.00	N 45° 00' 00" W 212.13
38-39	25.00	39.27	90°00'00"	25.00	N 45° 00' 00" W 35.36

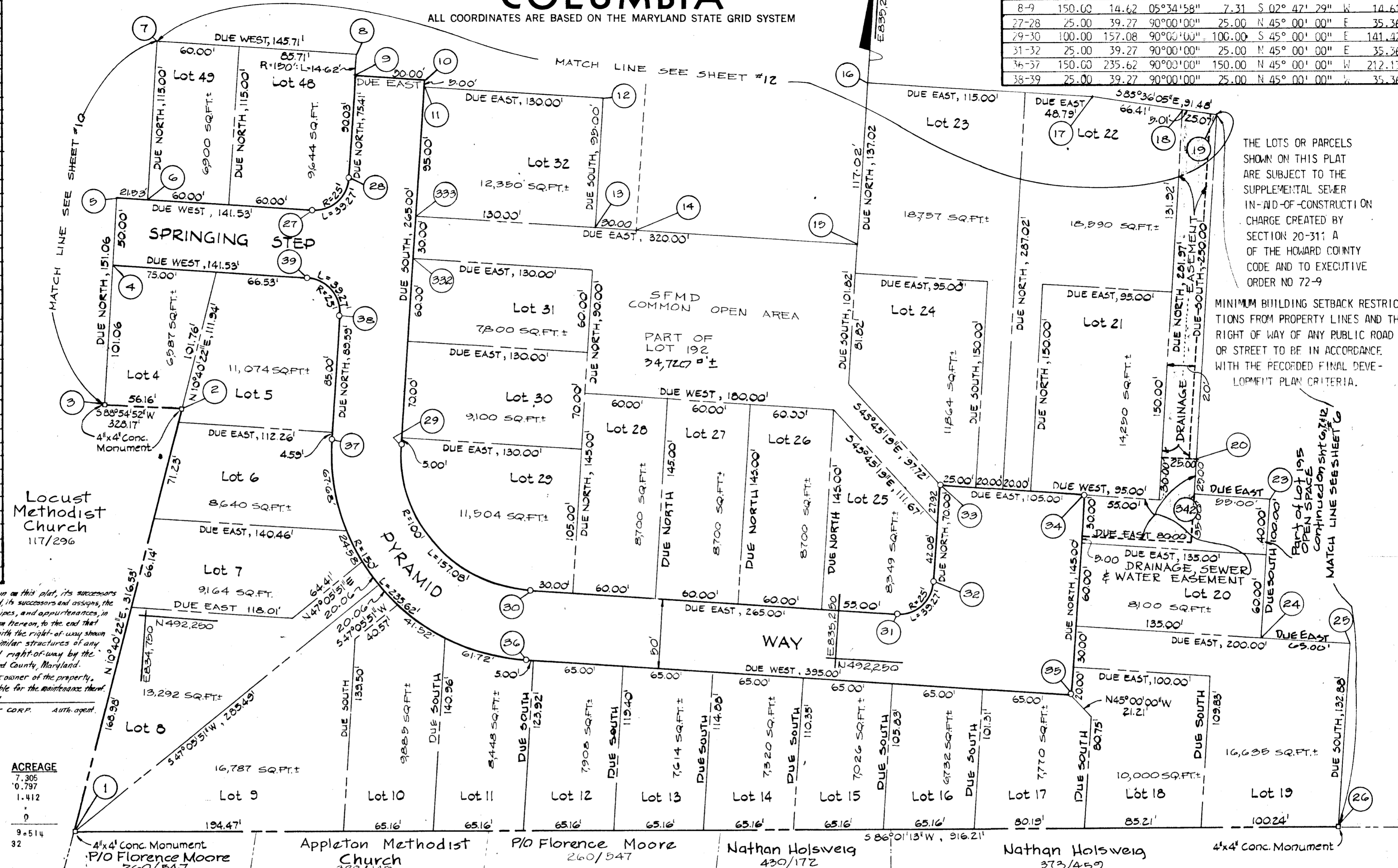

THE LOTS OR PARCELS SHOWN ON THIS PLAT ARE SUBJECT TO THE SUPPLEMENTAL SEWER IN-AD-OF-CONSTRUCTION CHARGE CREATED BY SECTION 20-311 A OF THE HOWARD COUNTY CODE AND TO EXECUTIVE ORDER NO 72-9

MINIMUM BUILDING SETBACK RESTRICTIONS FROM PROPERTY LINES AND THE RIGHT OF WAY OF ANY PUBLIC ROAD OR STREET TO BE IN ACCORDANCE WITH THE RECORDED FINAL DEVELOPMENT PLAN CRITERIA.

The undersigned, owner of the property shown on this plat, its successors and assigns, grants unto Howard County, Maryland, its successors and assigns, the right to construct and maintain sewers, water pipes, and appurtenances, in and through the specific easement areas shown hereon, to the end that the specific lots shall be there by burdened with the right-of-way shown hereon, and it is agreed that no buildings or similar structures of any kind shall be erected in, on or over the said right-of-way by the grantor, its successors and assigns, or Howard County, Maryland. As to storm drainage easements shown hereon, the owner of the property, its successors and assigns, shall be responsible for the maintenance thereof.

(By) William R. Jeschke
THE HOWARD RESEARCH & DEVELOPMENT CORP. Auth. Agent

TABULATION THIS SHEET	
TOTALS	ACREAGE
Residential - 31 Lots	7.305
SFMD Common Open Area - 1 Lot	0.797
R.O.W. (50')	1.412
Open Space	0
Total	9.514
Lots this plat (incl. open space)	32

APPROVED: FOR PUBLIC WATER AND PUBLIC SEWERAGE SYSTEMS, HOWARD COUNTY HEALTH DEPARTMENT.

Patricia P. Vane COUNTY HEALTH OFFICER DATE 5-30-73

APPROVED: HOWARD COUNTY OFFICE OF PLANNING AND ZONING.

Thomas G. Hammett DIRECTOR DATE 5-30-73

APPROVED: FOR PUBLIC WATER AND PUBLIC SEWERAGE, STORM DRAINAGE SYSTEMS AND PUBLIC ROADS. HOWARD COUNTY DEPARTMENT OF PUBLIC WORKS.

William R. Jeschke DIRECTOR DATE 5/29/73

SURVEYOR'S, ENGINEER'S and OWNER'S CERTIFICATES

The undersigned, owner of the property shown on this Plat, grants unto, (1) Howard County, Maryland, its successors and assigns, the right to lay, construct and maintain water and sewer mains and laterals therefor in and under all road and street rights-of-way as shown hereon; (2) further it adopts this plan of subdivision and reserves the fee simple title to the beds of the streets and/or roads hereon, except however, for one dollar consideration, it herewith grants the right and option to Howard County, Maryland to acquire (within a period of five years commencing with the date of recording of this plat among the Land Records of Howard County) the fee simple title to the beds of the streets and/or roads shown hereon, together with such adjacent land, if any, as may be shown on this plat as areas designated for the installation of street lighting facilities;

The undersigned certify that the subdivision plan shown hereon is correct as complying with the requirements of Final Development Plan Phase 138 recorded in Plat Book 20 Folios 241 to 254, each inclusive, with all Open Space shown thereon to be used for drainage easements, if necessary, and the requirements of Article 21, Section 3-108 of the annotated code of Maryland concerning the making of this Plat and setting of markers have been complied with. The land shown hereon is a part of the land which by deed dated December 13, 1966 and recorded among the Land Records of Howard County, Maryland in Liber 463 Folio 196, was granted and conveyed by C. Aileen Ames to The Howard Research and Development Corporation.

(By) William R. Jeschke PROFESSIONAL LAND SURVEYOR, BALTIMORE, MARYLAND 21202

(By) William R. Jeschke PROFESSIONAL ENGINEER, BALTIMORE, MARYLAND 21202

(By) Thomas G. Hammett OWNER, THE HOWARD RESEARCH AND DEVELOPMENT CORPORATION, BALTIMORE, MARYLAND 21044

RECORDED IN PLAT BOOK 20 FOLIO 16 on May 30, 1973 among The Land Records of Howard County, Maryland.

COLUMBIA
VILLAGE OF HICKORY RIDGE

SECTION 1
AREA 3
Sheet 11 of 12
5TH Election District of Howard County, Md.
Scale: 1" = 50' Date: MAY 1, 1973

THE LOTS OR PARCELS SHOWN ON THIS PLAT ARE SUBJECT TO THE SUPPLEMENTAL SEWER IN-AID-OF-CONSTRUCTION CHARGE CREATED BY SECTION 20-311 A OF THE HOWARD COUNTY CODE AND TO EXECUTIVE ORDER NO 72-9

COLUMBIA

ALL COORDINATES ARE BASED ON THE MARYLAND STATE GRID SYSTEM

COORDINATES

NO.	North	East
7	492,665.000	834,731.381
8	492,665.000	834,877.092
9	492,650.407	834,876.381
10	492,650.407	834,926.381
11	492,645.407	834,926.381
12	492,645.407	835,056.381
13	492,550.407	835,056.381
14	492,550.407	835,086.381
15	492,550.407	835,246.381
16	492,667.427	835,246.381
17	492,667.427	835,410.171
18	492,662.330	835,475.381
19	492,660.407	835,501.381
40	492,653.484	835,591.375
41	492,673.544	835,591.375
42	492,800.719	835,590.171
93	492,910.000	834,751.381
94	492,785.000	834,751.381
95	492,785.000	834,731.381
112	492,990.719	835,590.171
113	492,990.719	835,545.171
114	492,994.960	835,509.753
115	492,910.407	835,390.171
116	492,882.627	835,290.171
117	493,000.407	835,290.171
118	493,000.407	835,005.171
119	492,910.000	834,880.171
120	492,910.000	834,850.171
121	492,910.000	834,850.171
122	492,800.407	835,026.381
123	492,800.407	835,075.171
124	492,825.407	835,100.171
125	492,860.407	835,100.171
126	492,860.407	835,210.171
127	492,800.407	835,210.171
128	492,770.407	835,210.171
129	492,750.407	835,210.171
130	492,750.407	835,026.381

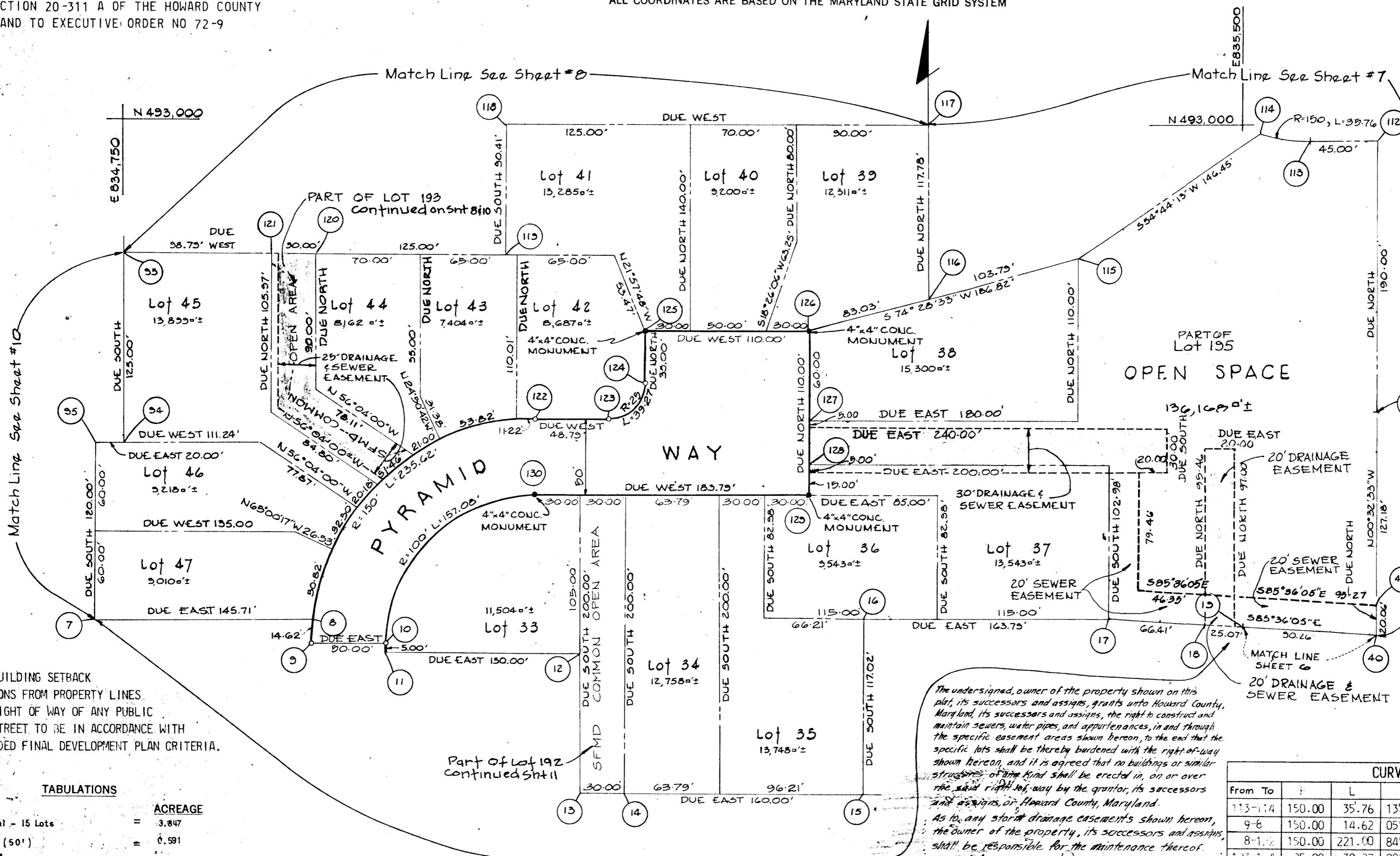

MINIMUM BUILDING SETBACK RESTRICTIONS FROM PROPERTY LINES AND THE RIGHT OF WAY OF ANY PUBLIC ROAD OR STREET TO BE IN ACCORDANCE WITH THE RECORDED FINAL DEVELOPMENT PLAN CRITERIA.

TABULATIONS

TOTALS	ACREAGE
Residential - 15 Lots	= 3.847
R.O.W. (50')	= 0.581
Open Space * 1 Lot (#195)	= 3.126
Total	= 7.564
Lots this plat (incl. open space)	= 16

The undersigned, owner of the property shown on this plat, its successors and assigns, grants unto Howard County, Maryland, its successors and assigns, the right to construct and maintain sewers, water pipes, and appurtenances, in and through the specific easement areas shown hereon, to the end that the specific lots shall be thereby burdened with the right-of-way shown hereon, and it is agreed that no buildings or similar structures of any kind shall be erected in, on or over the said right-of-way by the grantor, its successors and assigns, or Howard County, Maryland. As to any storm drainage easements shown hereon, the owner of the property, its successors and assigns, shall be responsible for the maintenance thereof.

(Signature)
 THE HOWARD RESEARCH & DEVELOPMENT CORP. Auth. Agent

CURVE DATA SCHEDULE

From To	F	L	Δ	T	LG. CHORD BEARING & DIST.
113-114	150.00	35.76	13°39'27"	17.96	N 83°10'17" W 35.67
9-8	150.00	14.62	05°34'58"	7.31	N 02°47'29" E 13.61
8-12	150.00	221.00	84°25'02"	136.05	N 47°47'29" E 201.55
123-124	25.00	39.27	90°00'00"	25.00	N 45°00'00" E 35.36
10-130	100.00	157.08	90°00'00"	100.00	N 45°00'00" E 141.42

APPROVED: FOR PUBLIC WATER AND PUBLIC SEWERAGE SYSTEMS, HOWARD COUNTY HEALTH DEPARTMENT.
(Signature) 5-30-73
 COUNTY HEALTH OFFICER DATE

APPROVED: HOWARD COUNTY OFFICE OF PLANNING AND ZONING.
(Signature) 5-30-73
 DIRECTOR DATE

APPROVED: FOR PUBLIC WATER AND PUBLIC SEWERAGE, STORM DRAINAGE SYSTEMS AND PUBLIC ROADS. HOWARD COUNTY DEPARTMENT OF PUBLIC WORKS.
(Signature) 5/24/73
 DIRECTOR DATE

SURVEYOR'S, ENGINEER'S and OWNER'S CERTIFICATES

The undersigned, owner of the property shown on this Plat, grants unto, (1) Howard County, Maryland, its successors and assigns, the right to lay, construct and maintain water and sewer mains and laterals therefor in and under all road and street rights-of-way as shown hereon; (2) further it adopts this plan of subdivision and reserves the fee simple title to the beds of the streets and/or roads hereon, except however, for one dollar consideration, it herewith grants the right and option to Howard County, Maryland to acquire (within a period of five years commencing with the date of recording of this plat among the Land Records of Howard County) the fee simple title to the beds of the streets and/or roads shown hereon, together with such adjacent land, if any, as may be shown on this plat as areas designated for the installation of street lighting facilities.

The undersigned certify that the subdivision plan shown hereon is correct as complying with the requirements of Final Development Plan Phase 138 recorded in Plat Book 20 Folios 247 to 254, each inclusive, with all Open Space shown thereon to be used for drainage easements, if necessary, and the requirements of Article 21, Section 3-100 of the annotated code of Maryland concerning the making of this Plat and setting of markers have been complied with. The land shown hereon is a part of the land which by deed dated December 13, 1966 and recorded among the Land Records of Howard County, Maryland in Liber 463 Folio 196, was granted and conveyed by C. Aileen Ames to The Howard Research and Development Corporation.

PROFESSIONAL LAND SURVEYOR (By) *(Signature)* Reg. No. PURDUM AND JESCHKE BALTIMORE MARYLAND 21202

PROFESSIONAL ENGINEER (By) *(Signature)* Reg. No. PURDUM AND JESCHKE BALTIMORE MARYLAND 21202

OWNER (By) *(Signature)* Auth. Agent THE HOWARD RESEARCH AND DEVELOPMENT CORPORATION COLUMBIA MARYLAND 21044

RECORDED IN PLAT BOOK 20 FOLIO 11
 on May 31, 1973 among The Land Records of Howard County, Maryland.

COLUMBIA VILLAGE OF HICKORY RIDGE

SECTION 1
 AREA 3
 Sheet 12 of 12
 5TH Election District of Howard County, Md.
 Scale: 1" = 50' Date: MAY 1, 1973