

RECEIVED

JUN 4 1973

BUREAU OF ENGINEERING

COLUMBIA

ALL COORDINATES ARE BASED ON THE MARYLAND STATE GRID SYSTEM

CURVE DATA						
NOS.	ARC.	Δ	TAN.	RAD.	CHD.	L.C.B.
793-794	62.83	89°-39'-36"	40.00	40.00	56.57	N 72°-50'-41" W
794-791	676.46	80°-36'-02"	407.81	480.87	622.05	N 12°-27'-18" E
542-681	254.65	26°-00'-50"	129.56	560.87	252.47	N 39°-44'-53" E
682-679	467.82	70°-07'-56"	268.16	382.03	438.97	S 00°-35'-57" E
778-781	53.84	00°-32'-39"	26.92	5659.58	53.84	S 55°-02'-28" W
797-792	427.50	04°-19'-13"	213.85	5669.58	427.39	S 59°-59'-40" W

CURVE DATA						
NOS.	ARC.	Δ	TAN.	RAD.	CHD.	L.C.B.
794-123	74.39	08° 51' 12"	37.23	480.87	74.23	N 05° 28' 54" W
123-122	207.40	24° 40' 50"	105.20	480.87	205.54	N 05° 06' 54" E
122-791	394.67	47° 04' 00"	209.31	480.87	384.01	N 29° 13' 19" E

COORDINATES		
NO.	NORTH	EAST
542	491,059.83	849,122.54
679	490,707.61	849,501.71
681	491,253.95	849,283.97
682	491,146.55	849,497.12
778	490,675.21	849,524.96
781	490,644.36	849,480.83
791	490,799.12	848,779.61
792	490,286.18	846,909.93
793	490,175.03	848,699.50
794	490,191.71	848,645.45
797	490,499.91	849,280.04
122	490,464.00	848,591.97
123	490,324.04	848,663.76
125	490,242.57	848,814.86
123	490,250.49	848,614.97
124	490,197.61	848,729.75

THE HOWARD RESEARCH AND DEVELOPMENT CORP.
463/196

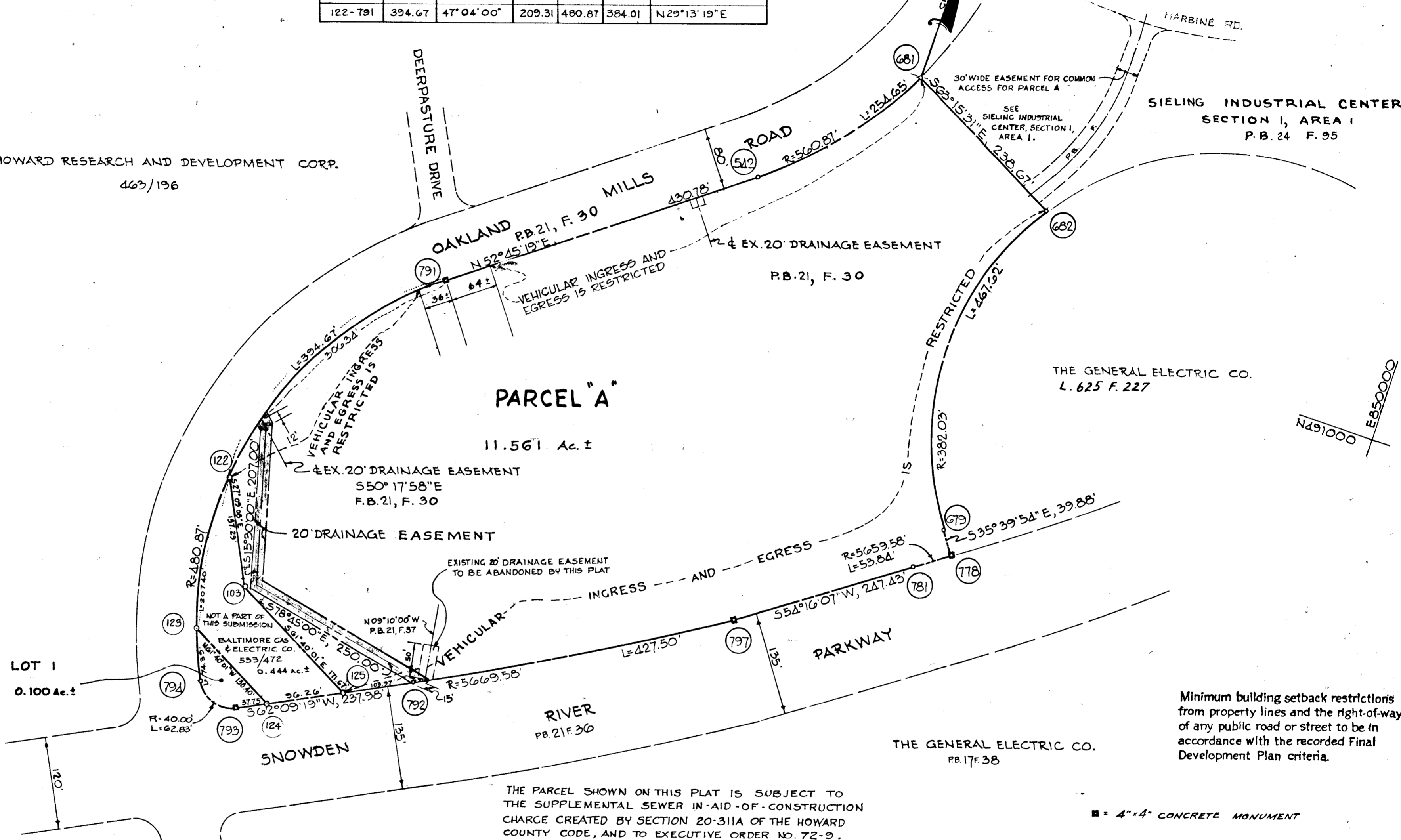

TABULATIONS	
TOTALS All Parcels	ACREAGE = 11.561
R. O. W.	= 0
Open Space	= 0.100
Total	= 11.661
Parcels this plat	= 1
Total lots and parcels	= 2

Minimum building setback restrictions from property lines and the right-of-way of any public road or street to be in accordance with the recorded Final Development Plan criteria.

THE PARCEL SHOWN ON THIS PLAT IS SUBJECT TO THE SUPPLEMENTAL SEWER IN-AID-OF-CONSTRUCTION CHARGE CREATED BY SECTION 20-311A OF THE HOWARD COUNTY CODE, AND TO EXECUTIVE ORDER NO. 72-9.

APPROVED: FOR PUBLIC WATER AND PUBLIC SEWERAGE SYSTEMS, HOWARD COUNTY HEALTH DEPARTMENT.

COUNTY HEALTH OFFICER: _____ DATE: 5-29-73

APPROVED: HOWARD COUNTY OFFICE OF PLANNING AND ZONING.

DIRECTOR: Thomas L. Harris, Jr. DATE: 5-29-73

APPROVED: FOR PUBLIC WATER AND PUBLIC SEWERAGE, STORM DRAINAGE SYSTEMS AND PUBLIC ROADS, HOWARD COUNTY DEPARTMENT OF PUBLIC WORKS.

DIRECTOR: _____ DATE: _____

SURVEYOR'S, ENGINEER'S and OWNER'S CERTIFICATES

The undersigned, owner of the property shown on this Plat, grants unto, (1) Howard County, Maryland, its successors and assigns, the right to lay, construct and maintain water and sewer mains and laterals therefor in and under all road and street rights-of-way as shown hereon; (2) further it adopts this plan of subdivision and reserves the fee simple title to the beds of the streets and/or roads hereon, except however, for one dollar consideration, it herewith grants the right and option to Howard County, Maryland to acquire (within a period of five years commencing with the date of recording of this plat among the Land Records of Howard County) the fee simple title to the beds of the streets and/or roads shown hereon, together with such adjacent land, if any, as may be shown on this plat as areas designated for the installation of street lighting facilities.

The undersigned certify that the subdivision plan shown hereon is correct as complying with the requirements of Final Development Plan Phase 133 recorded in Plat Book 20 Folios 234 to 236, each inclusive, with all Open Space shown thereon to be used for drainage easements, if necessary, and the requirements of Article 21, Section 3-100 of the annotated code of Maryland concerning the making of this Plat and setting of markers have been complied with. The land shown hereon is a part of the land which by deed dated December 13, 1966 and recorded among the Land Records of Howard County, Maryland in Liber 463 Folio 196, was granted and conveyed by C. Aileen Ames to The Howard Research and Development Corporation.

PROPERTY LINE SURVEYOR (By) George Chastain, 29, GREEN ASSOCIATES, INC. Reg. No. _____ TOWSON, MARYLAND 21204

PROFESSIONAL ENGINEER (By) _____, 5409, GREEN ASSOCIATES, INC. Reg. No. _____ TOWSON, MARYLAND 21204

OWNER (By) Morton P. Fisher, Jr., THE HOWARD RESEARCH & DEVELOPMENT CORP. Auth. Agent COLUMBIA, MARYLAND 21043

RECORDED IN PLAT BOOK 25, FOLIO 5

on May 30, 1973 among The Land Records of Howard County, Maryland.

COLUMBIA

SIELING INDUSTRIAL CENTER

SECTION 1

AREA 3

Sheet 1 of 1

6TH Election District of Howard County, Md.

Scale: 1" = 100'

Date: MAY 25, 1973

Handwritten initials and number 62

HIGHWAYS 7-73-61