

VICINITY MAP
SCALE: 1" = 2000'

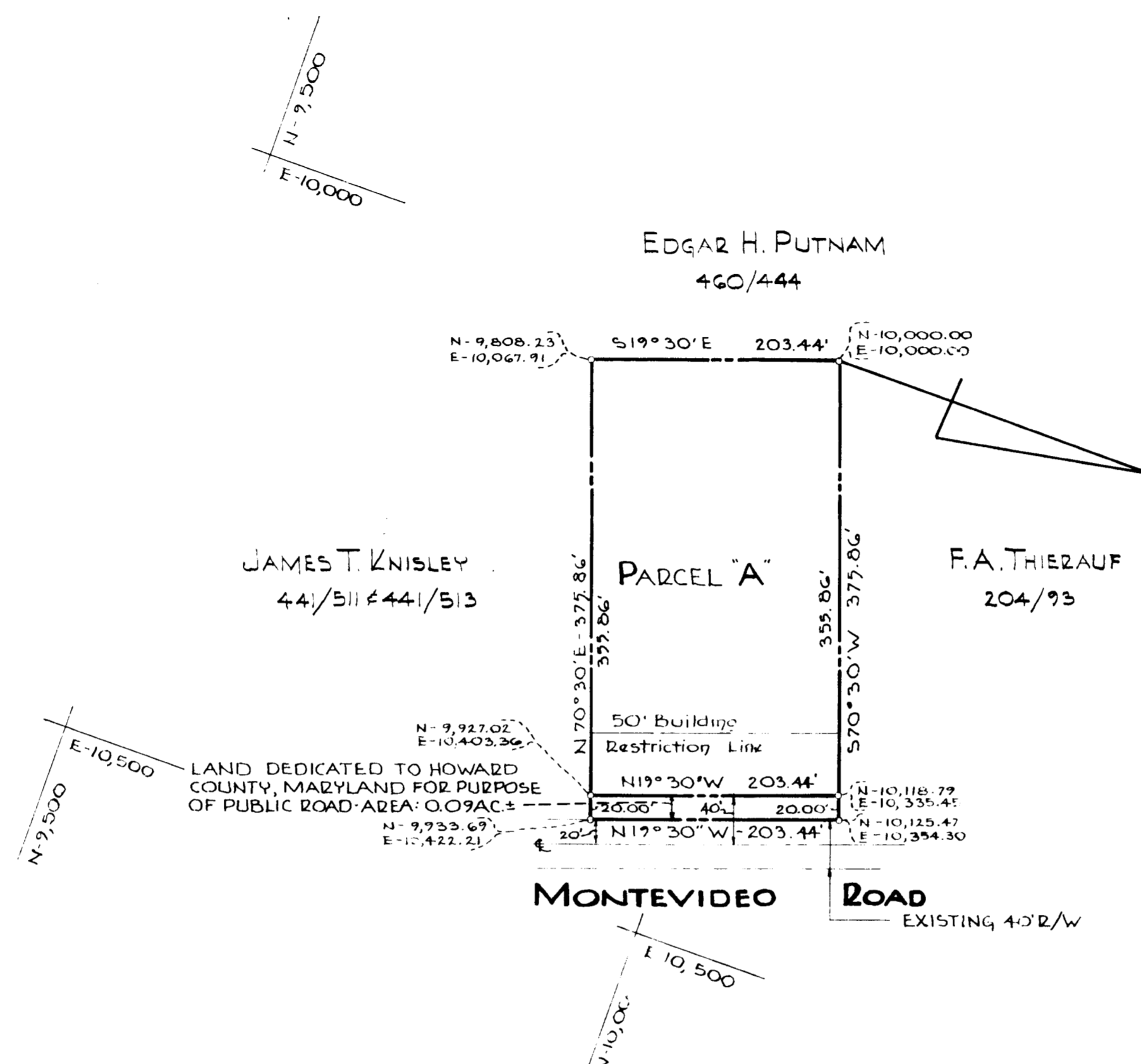

NOTE: The origin of the coordinates shown hereon is assumed.

RECEIVED
MAY 02 1973
BUREAU OF ENGINEERING
INSPECTION SECTION

RECORDED PLAT BOOK 24 FOLIO 83
IN April 27 1973 AMONG THE LAND RECORDS OF
HOWARD COUNTY, MD.

TOTAL NUMBER OF PARCELS: 1
TOTAL AREA OF PARCEL: 1.66 AC ±
TOTAL AREA OF DEDICATION: 0.09 AC ±
TOTAL AREA: 1.75 AC ±

OWNERS:
DALLAS F. AND GENEVA B. WALLACE
8016 CINDY LANE
BETHESDA, MARYLAND

PROPERTY OF
DALLAS F. WALLACE & GENEVA B. WALLACE
FIRST ELECTION DISTRICT
HOWARD COUNTY, MARYLAND
MARCH 7, 1973
Rev. April 17, 1973
SCALE: 1" = 100'

APPROVED: For public water and public sewerage systems, Howard County Health Department.
[Signature] 4/25/73
County Health Officer Date

APPROVED: Howard County Office of Planning and Zoning
[Signature] 4-26-73
Director Date

APPROVED: For public water and public sewerage, storm drainage systems and public roads. Howard County Department of Public Works.
[Signature] 4/24/73
Director Date

OWNER'S CERTIFICATE:
We, Dallas F. Wallace and Geneva B. Wallace, his wife, owners of the property shown and described hereon, do adopt this plan of subdivision and reserve the fee simple title to the beds of streets and/or roads shown hereon and in consideration of the approval of this plat by the Office of Planning and Zoning, I for myself, my heirs or assigns, do hereby give and grant unto Howard County, Maryland the right and option to acquire for the consideration of One Dollar the fee simple title to the beds of the streets and/or roads shown hereon, and including the land dedicated hereon for the widening of Montevideo Road, within the period of five years from the date of the recording of this plat among the Land Records of Howard County, Maryland.
Witness my hand and seal this 26 day of March, 1973

DALLAS F. WALLACE
GENEVA B. WALLACE

SURVEYOR'S AND ENGINEER'S CERTIFICATE:
I, William G. Rasch II, hereby certify that the plan shown hereon is correct, that it is a subdivision of the land which by deed dated June 27, 1968 and recorded among the Land Records of Howard County, Maryland in Liber C.M.P. 491 at Folio 178 was granted and conveyed by Charles W. Pease, Sr. and Martha E. Pease, his wife, to Dallas F. Wallace and Geneva B. Wallace, his wife, and that stones and/or monuments marked thus are in place as shown.
I further certify that the requirements of Section 60-B, Article 17 of the Annotated Code of Maryland (as amended) as far as they relate to the making of this plat have been complied with.

3/15/73 *[Signature]*
WILLIAM G. RASCH II REG. NO. 4375

PURDUM
AND
JESCHKE
CONSULTING ENGINEERS
LAND SURVEYORS
1023 N. CALVERT STREET
BALTIMORE, MARYLAND
21202

TSP
134