

SECTION THREE
DAISY HILL ESTATES
Election District No. 4
Howard County, Maryland
Scale: 1" = 100' August 29, 1972
Sheet 2 of 2

RUTH THOMPSON 579/482
S 63° 51' 39" E 601.38'

Total number of Lots = 18
Total area of lots = 41.310 Ac
Total area of road = 1.556
Total area of plat = 42.872 Ac

NOTE: The lots shown hereon comply with minimum ownership width and lot area as required by the regulations of the Maryland State Department of Health.

DEVELOPER
American Builders and Developers
1131 University Boulevard West
Silver Spring, Md. 20902

CURVE DATA

| Nº | Radius | Arc | Tangent | Δ | Chd. Bearing & Dist. |
|-------|--------|--------|---------|-------------|------------------------|
| 36-39 | 225.00 | 353.43 | 225.00 | 90° 00' 00" | S 18° 51' 39" E 318.20 |
| 30-32 | 175.00 | 274.89 | 175.00 | 90° 00' 00" | N 18° 51' 39" W 247.49 |

COORDINATES

| Nº | North | East |
|----|---------|---------|
| 13 | 3144.80 | 2362.88 |
| 14 | 2875.48 | 2230.72 |
| 17 | 3139.81 | 1692.08 |
| 18 | 3106.32 | 1675.04 |
| 29 | 2867.00 | 1558.20 |
| 30 | 2632.80 | 1638.21 |
| 31 | 2379.48 | 2154.40 |
| 32 | 2424.37 | 2176.43 |
| 33 | 2380.31 | 2266.20 |
| 34 | 2290.54 | 2222.14 |
| 35 | 2587.91 | 1616.18 |
| 36 | 2889.03 | 1513.31 |
| 28 | 3128.34 | 1630.76 |
| 27 | 3287.75 | 1309.93 |
| 42 | 3108.11 | 1207.54 |
| 41 | 2548.89 | 901.25 |
| 40 | 1072.71 | 2686.65 |
| 39 | 2288.35 | 3062.19 |
| 38 | 2427.50 | 2718.65 |
| 37 | 2879.86 | 2902.76 |

NOTE: The origin of the coordinates shown hereon is assumed.

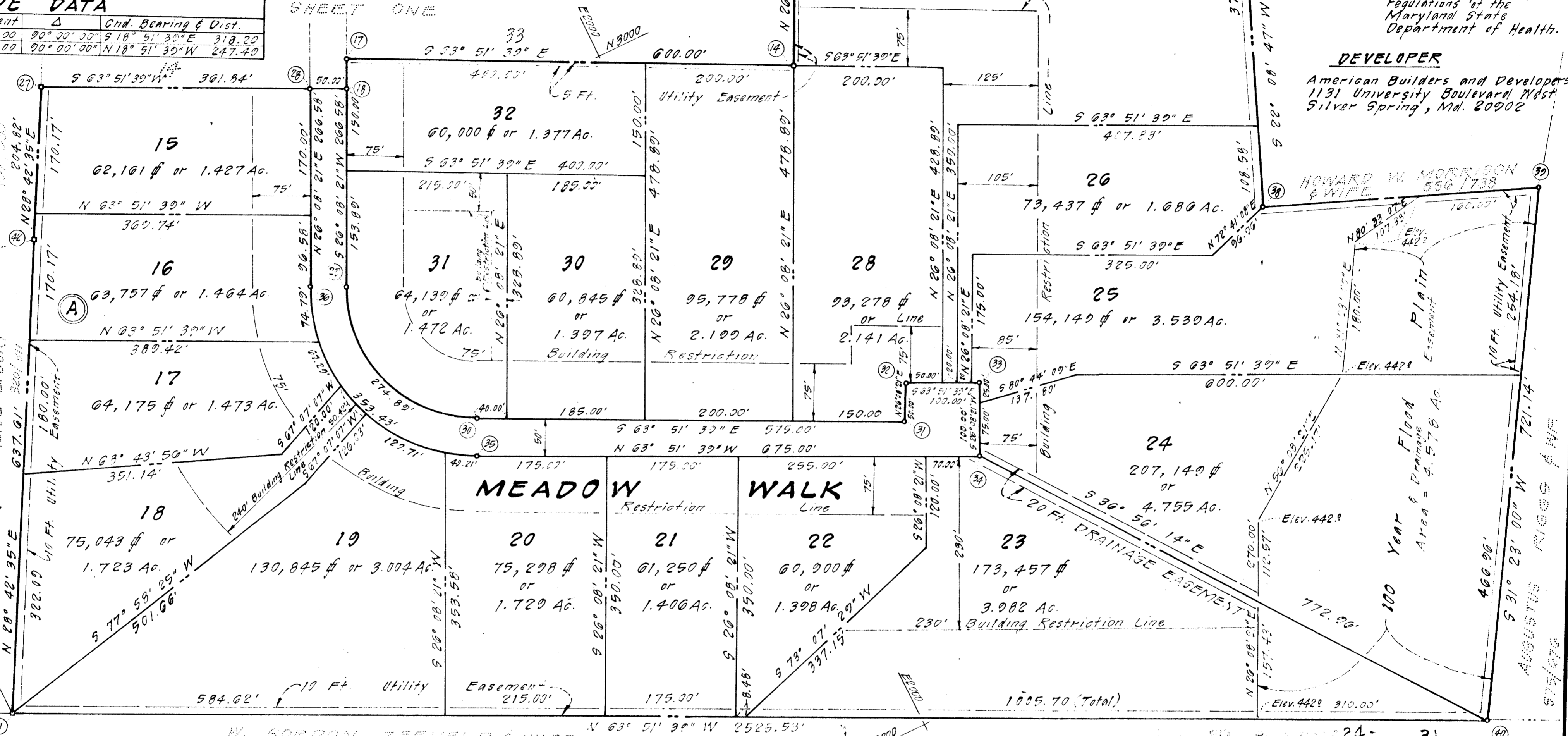
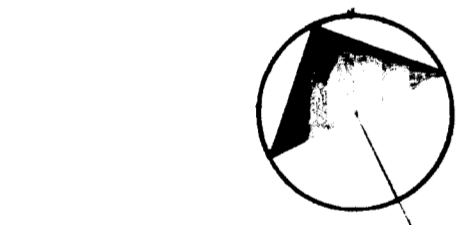

W. GORDON ZEEVELD & WIFE
217/343

JAN 17 1973

APPROVED: For Private Water & Private Sewerage, Systems, Howard County Health Department
[Signature] 1/17/73
County Health Officer Date

APPROVED: Howard County Office of Planning and Zoning
[Signature] 1-11-73
Director Date

APPROVED: For Storm Drainage Systems & Public Roads
Howard County Department of Public Works
[Signature] 1/17/73
Director Date

OWNER'S CERTIFICATE

We, Steven F. Paul and Maurice Sislen owners of the property shown & described hereon adopt this plan of subdivision and reserve the fee simple title to the beds of the streets/roads hereon and in consideration of the approval of the plat by the Office of Planning & Zoning grant into Howard County, Maryland the right & option to acquire for the consideration of One Dollar the fee simple title to the beds of streets shown hereon within the period of five years from the date of recording of this plat among the Land Records of Howard County, Maryland.

[Signature]
STEVEN F. PAUL

[Signature]
MAURICE SISLEN

SURVEYOR'S AND ENGINEER'S CERTIFICATE

I, Herbert Malmud, hereby certify that the plan shown hereon is correct, that it is a subdivision of part of that land which by deed dated September 8, 1969 and recorded among the land records of Howard County, Maryland in Liber 517 Folio 465 was granted & conveyed by Guinevere M. Warfield, unmarried to Steven F. Paul and Maurice Sislen and that stones or concrete monuments marked thus are placed as shown.

I further certify that the requirements of Section 60-B Article 17 of the Annotated Code of Maryland (as amended) as far as they relate to the making of this plat have been complied with.

[Signature]
HERBERT MALMUD Md. Reg. No. 7558
August 29, 1972
Date

H. MALMUD & ASSOCIATES, INC.
SURVEYORS
ENGINEERS
PLANNERS
8815 Meadow Heights Rd.
Randallstown, MD 21133
655-6465

PB 24 F 31