

VICINITY MAP
Scale 1" = 5000'

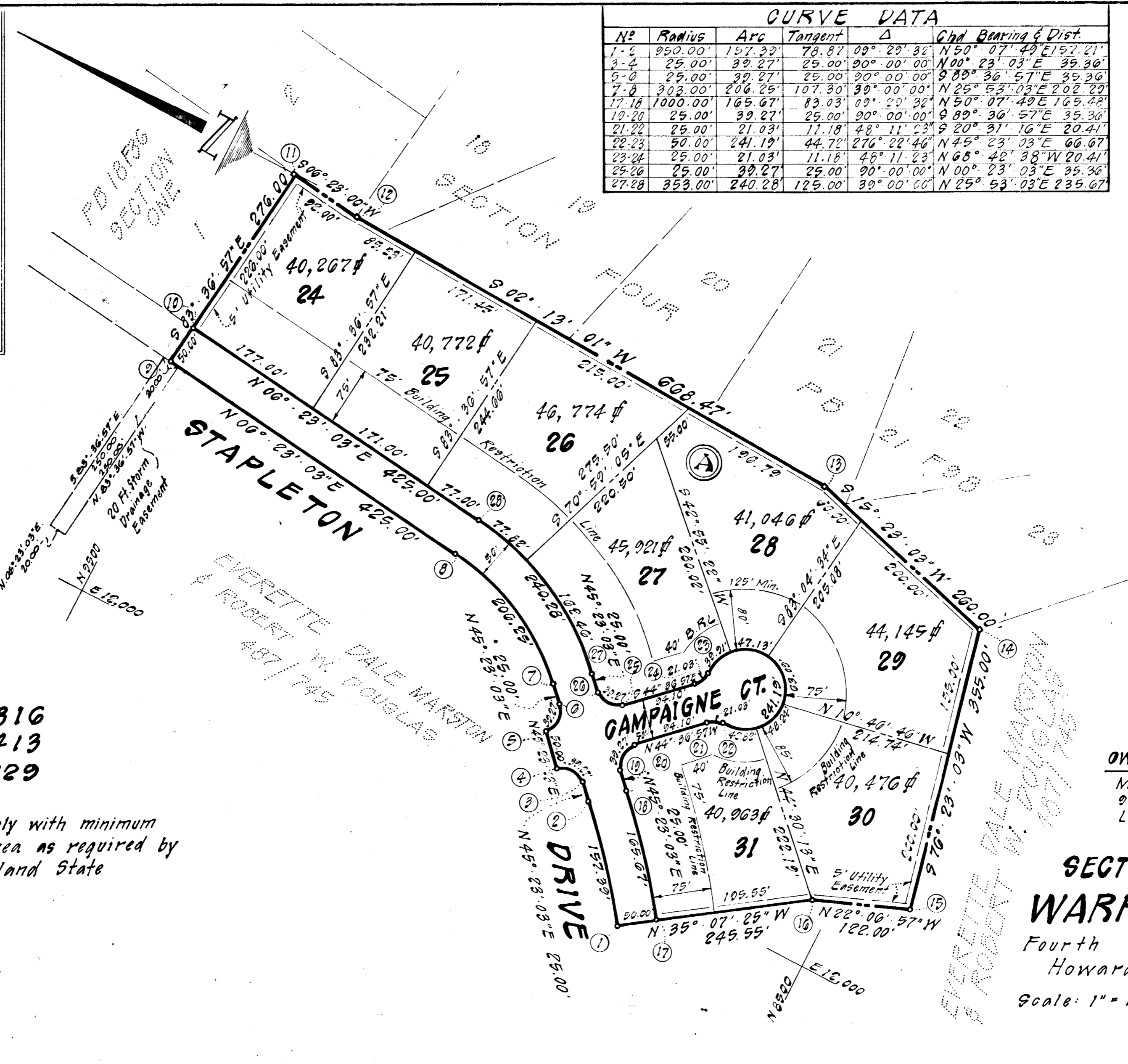

CURVE DATA					
No	Radius	Arc	Tangent	Δ	Chd Bearing & Dist.
1-4	950.00'	197.33'	78.87'	09° 29' 32"	N 50° 07' 49" E 197.21'
3-4	25.00'	39.27'	25.00'	90° 00' 00"	N 00° 23' 03" E 35.36'
5-8	25.00'	39.27'	25.00'	90° 00' 00"	S 09° 36' 57" E 35.36'
7-8	303.00'	206.25'	107.30'	39° 00' 00"	N 25° 53' 03" E 202.29'
17-18	1000.00'	165.67'	83.03'	09° 29' 32"	N 50° 07' 49" E 165.48'
19-20	25.00'	39.27'	25.00'	90° 00' 00"	S 09° 36' 57" E 35.36'
21-22	25.00'	21.03'	11.18'	48° 11' 23"	S 20° 31' 16" E 20.41'
22-23	50.00'	24.19'	44.72'	276° 22' 46"	N 45° 23' 03" E 66.67'
23-24	25.00'	21.03'	11.18'	48° 11' 23"	N 65° 42' 38" W 20.41'
25-26	25.00'	39.27'	25.00'	90° 00' 00"	N 00° 23' 03" E 35.36'
27-28	353.00'	240.28'	125.00'	39° 00' 00"	N 25° 53' 03" E 235.67'

COORDINATES		
No	North	East
1	8727.71	11937.75
2	8828.49	12058.40
3	8846.05	12076.20
4	8881.40	12076.44
5	8916.52	12112.03
6	8916.28	12147.38
7	8933.84	12165.17
8	9115.83	12253.48
9	9538.19	12300.74
10	9532.63	12350.43
11	9507.50	12575.04
12	9416.07	12564.81
13	8748.10	12538.95
14	8497.42	12469.98
15	8413.85	12124.95
16	8526.87	12079.62
17	8686.82	11966.51
18	8792.90	12093.52
19	8810.45	12111.32
20	8810.22	12146.67
21	8743.23	12212.76
22	8724.12	12219.92
23	8770.94	12267.37
24	8778.35	12248.35
25	8845.33	12182.26
26	8880.69	12182.50
27	8898.25	12200.29
28	9110.27	12303.17

Total number of lots = 8
 Total area of lots = 7.816
 Total area of roads = 1.413
 Total Area = 9.229

NOTE: The lots shown hereon comply with minimum ownership width and lot area as required by the regulations of the Maryland State Department of Health.

NOTE: The origin of the coordinates shown hereon is assumed.

OWNER & DEVELOPER
 Maple Hills Farm Association
 9315 Annapolis Road
 Lanham, Md., 20801

**SECTION FIVE
 WARFIELD ESTATES**

Fourth Election District
 Howard County, Md.

Scale: 1" = 100' August 1971

RECORDED IN PLAT BOOK 2A FOLIO 24
 DEC. 28 1972 AMONG THE LAND RECORDS OF
 HOWARD COUNTY, MD.

APPROVED: For Private Water & Private Sewerage, Systems, Howard County Health Department
OBda 2m, MD 12-13-72
 County Health Officer Date
 APPROVED: Howard County Office of Planning And, Zoning
William G. W... 12-20-72
 Director Date
 APPROVED: For Storm Drainage Systems & Public Roads Howard County Department of Public Works
William G. W... 12-16-72
 Director Date

OWNER'S CERTIFICATE
 We, Everett Dale Marston & Robert W. Douglas owners of the property shown & described hereon adopt this plan of subdivision and reserve the fee simple title to the beds of the streets/roads hereon and in consideration of the approval of the plat by the Office of Planning & Zoning grant into Howard County, Maryland the right & option to acquire for the consideration of One Dollar the fee simple title to the beds of streets shown hereon within the period of five years from the date of recording of this plat among the Land Records of Howard County, Maryland.
Everett Dale Marston
 Everett Dale Marston
Robert W. Douglas
 Robert W. Douglas

SURVEYOR'S AND ENGINEER'S CERTIFICATE
 I, Herbert Malmud, hereby certify that the plan shown hereon is correct, that it is a subdivision of part of that land which by deed dated May 20, 1968 and recorded among the land records of Howard County, Maryland in Liber CMP 487 Folio 745 was granted & conveyed by G. Aileen Ames (unmarried) to Everett Dale Marston and Robert W. Douglas and that stones or concrete monuments marked thus □ are placed as shown.
 I further certify that the requirements of Section 60-B Article 17 of the Annotated Code of Maryland (as amended) as far as they relate to the making of this plat have been complied with.
Herbert Malmud
 HERBERT MALMUD Md. Reg. No 7558
 September 1, 1971
 Date

SILBERMANN & ASSOCIATES
 ENGINEERS
 PLANNERS
 SURVEYORS
 902 W. 36th St.
 Baltimore, Md.
 21211

FSP 13

Highways - Wehland