

COORDINATES

No	North	East	No	North	East
1	483260.07	33176333	2	483241.78	361704.14
3	432513.59	361073.00	4	492483.93	861055.41
5	482202.03	860814.57	6	482078.77	860623.05
7	482877.60	861883.92	8	482734.04	861301.36
9	482500.40	860718.81	10	483122.41	861205.60
			11	483217.51	861800.13
			12	483236.66	861877.80
			13	483532.74	862051.37

GREATER BALTIMORE
CONSOLIDATED WHOLESALE
FOOD MARKET AUTHORITY
506/782

NOTE: Coordinates Are Based Upon "Plane Coordinates - Maryland State System."

"203 Reset" - N484602.05 E862115.14 "111.A" - N483580.54 E862301.02

I, JOHN HOCHEDER, Jr., Certify That The Requirements Of Section 60, Article 17 Of The Annotated Code Of Md. (As Amended) As Far As They Relate To The Making Of This Plat Have Been Complied With And That It Is A Subdivision Of Parts Of The Lands Which By Deeds Dated May 27, 1960 And March 10, 1960 And Recorded Among The Land Records Of Howard Co., Md. In Liber 510 At Folio 205 And In Liber 506 At Folio 782, Respectively, Were Granted And Conveyed By Arcangelo Mocciocca And Wife And By The State Of Maryland, Respectively, To The Greater Balto. Consolidated Wholesale Food Market Authority, And Also Part Of The Land Which By Condemnation, Dated October 27, 1960 Is Referred To As "Inquisition Set Forth In Law No. A4028" And Recorded Among The Court Records Of Howard Co., Md. And Was Granted & Conveyed By Morland W. Duvall & wife To The Greater Balto. Consolidated Wholesale Food Market Authority And That The Monuments Marked ■ Are In Place As Shown.

John Hocheder, Jr. Reg. #2286

We, The "GREATER BALTIMORE CONSOLIDATED WHOLESALE FOOD MARKET AUTHORITY," Owners Of The Property Shown And Described Hereon, Do Hereby Grant Unto Howard County, Its Successors And Assigns, The Right To Lay, Construct And Maintain Water And Sewer Mains And Service Pipes, In Connection Therewith, In And Under The Right-Of-Way Of The Roads And Streets As Shown Hereon:

Attest: Charles E. Lick By G. Day Lee (Owner)

We, The "GREATER BALTIMORE CONSOLIDATED WHOLESALE FOOD MARKET AUTHORITY," Owners Of The Property Shown And Described Hereon, Adopt This Plan Of Subdivision And Reserve The Fee Simple Title To The Beds Of The Streets And/Or Roads Shown Hereon, And In Consideration Of The Approval Of This Plat By The Howard County Office Of Planning & Zoning, We, Ourselves, Our Heirs Or Assigns Do Hereby Give And Grant Unto Howard County, Maryland The Right And Option To Acquire For The Consideration Of One Dollar, The Fee Simple Title To The Beds Of The Streets And/Or Roads Shown Hereon, Within The Period Of Five Years From The Date Of The Recording Of This Plat Among The Land Records Of Howard County

Witness Our Hands And Seals This 20th Day Of June 1972 The "GREATER BALTIMORE CONSOLIDATED WHOLESALE FOOD MARKET AUTHORITY" By G. Day Lee (Authorized Agent)

Approved: Public Water And Public Sewer Systems,
Howard County Health Department.

G. Blake, MD County Health Officer 11.17.72 Date

Approved: Howard County Office Of Planning & Zoning.
Director 11-21-72 Date

Approved: Public Water, Public Sewerage & Storm
Drainage Systems & Public Rds. Ho. Co. Dept. Of Public Works.

William A. Utter Director 11/14/72 Date

Parcel "A", Block "A", Sect. I
GREATER BALTIMORE
CONSOLIDATED WHOLESALE
FOOD MARKET AUTHORITY
Plat Book 22, Folio 2

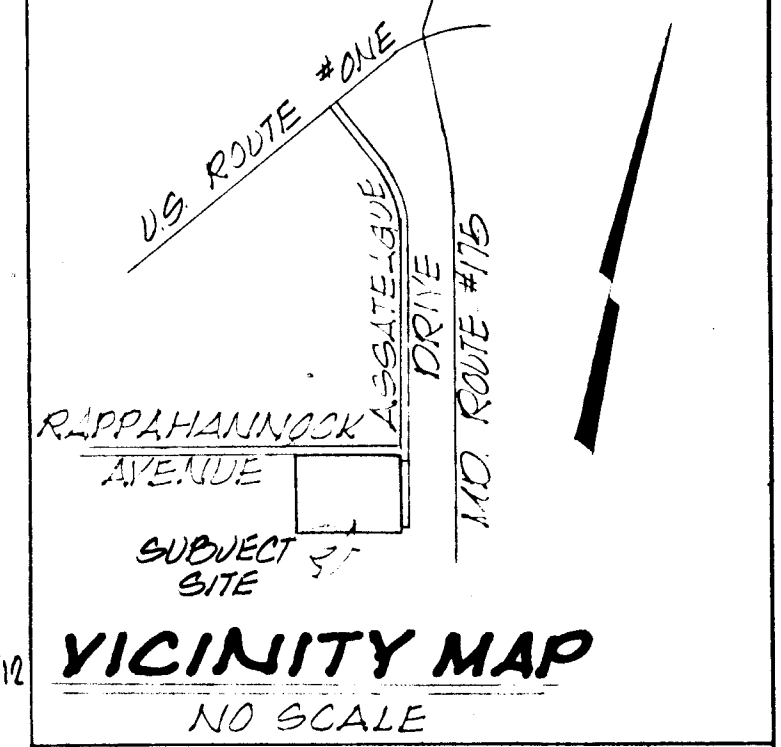
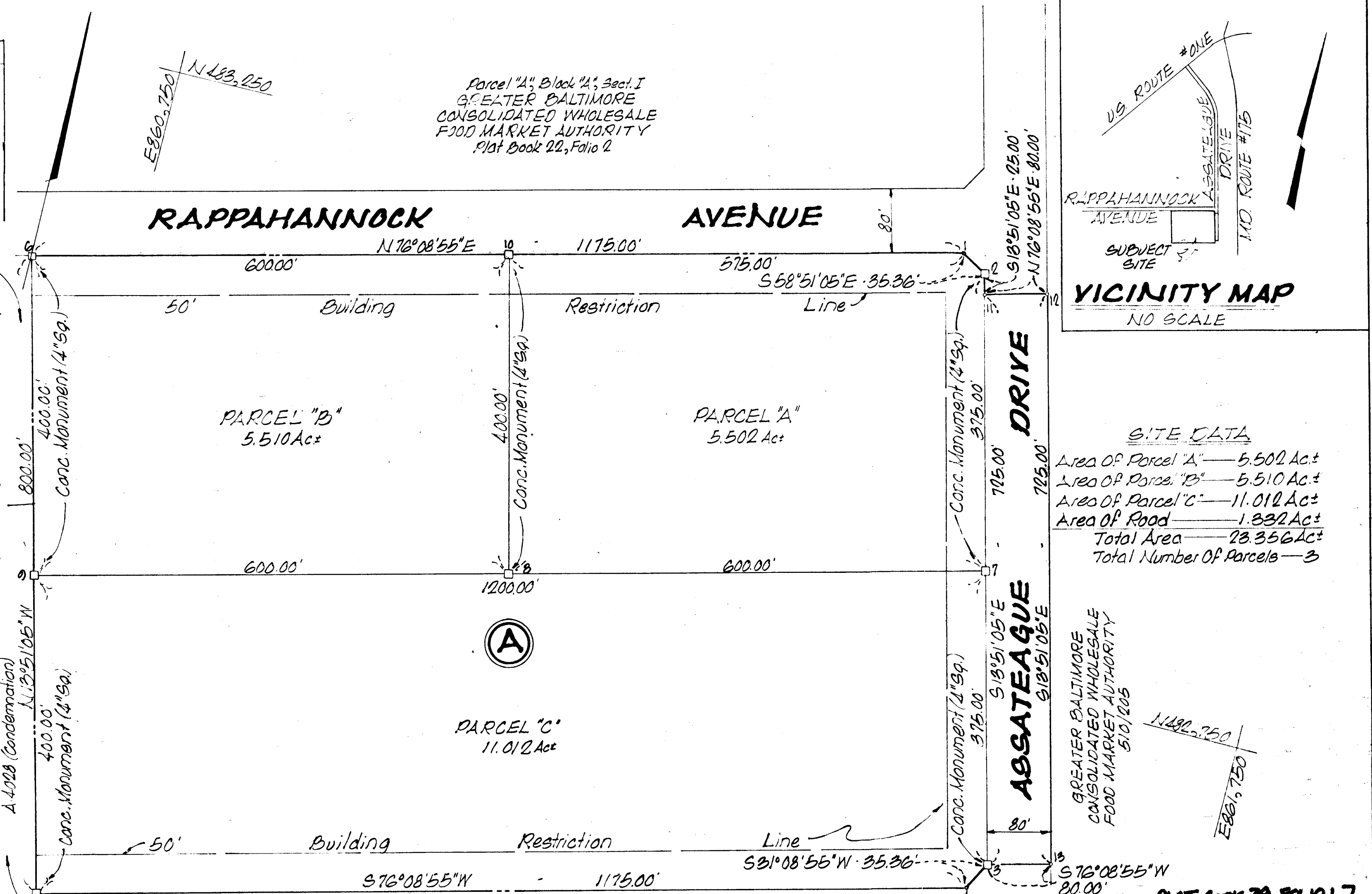

SITE DATA

Area Of Parcel "A"	5.502 Ac±
Area Of Parcel "B"	5.510 Ac±
Area Of Parcel "C"	11.012 Ac±
Area Of Road	1.332 Ac±
Total Area	23.356 Ac±
Total Number Of Parcels	3

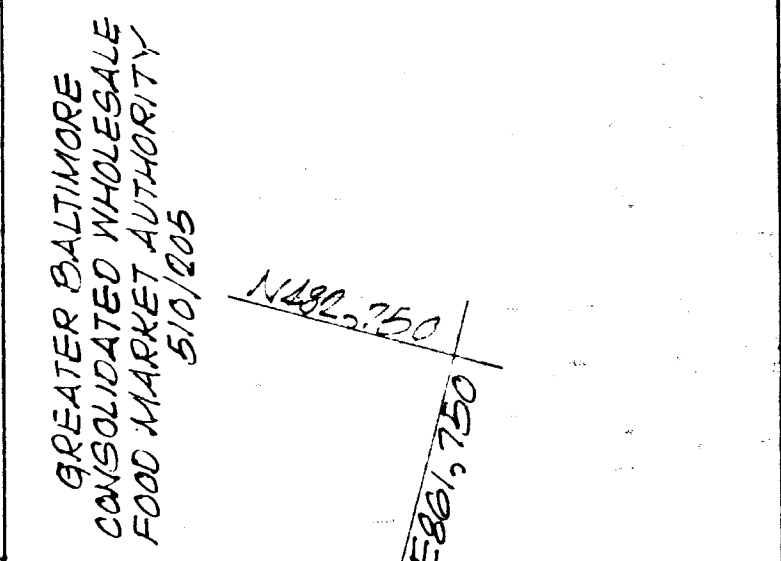

SUBDIVISION PLAT
BLOCK "A" SECTION TWO
**GREATER BALTIMORE
CONSOLIDATED WHOLESALE
FOOD MARKET**

HOWARD COUNTY, MD.
SCALE: 1"=100'

ELECTION DIST N^o 6
JUNE 16, 1972

OWNER & DEVELOPER
GREATER BALTIMORE
CONSOLIDATED WHOLESALE
FOOD MARKET AUTHORITY
1115 ONE CHARLES CTR.
BALTIMORE, MARYLAND
21201

ENGINEER
GEORGE W. STEPHENS, JR.
& ASSOCIATES, INC.
303 ALLEGHENY AVE.
TOWSON, MARYLAND
21204