

CURVE DATA						
Nº	RAD.	ARC	TAN.	Δ	CH. BEARING	CHORD
1	40.00	64.00	41.18	91° 40'	S12° 22' W	57.38
2	40.00	61.67	38.81	88° 20'	S77° 36' E	55.76
3	105.00	103.30	56.26	56° 22'	S58° 19' E	99.18
4	145.00	162.32	88.41	56° 22'	S58° 19' E	155.86
5	210.00	206.90	112.72	56° 27'	S58° 16' 30" E	198.63
6	150.00	147.79	80.51	56° 27'	S58° 16' 30" E	141.88

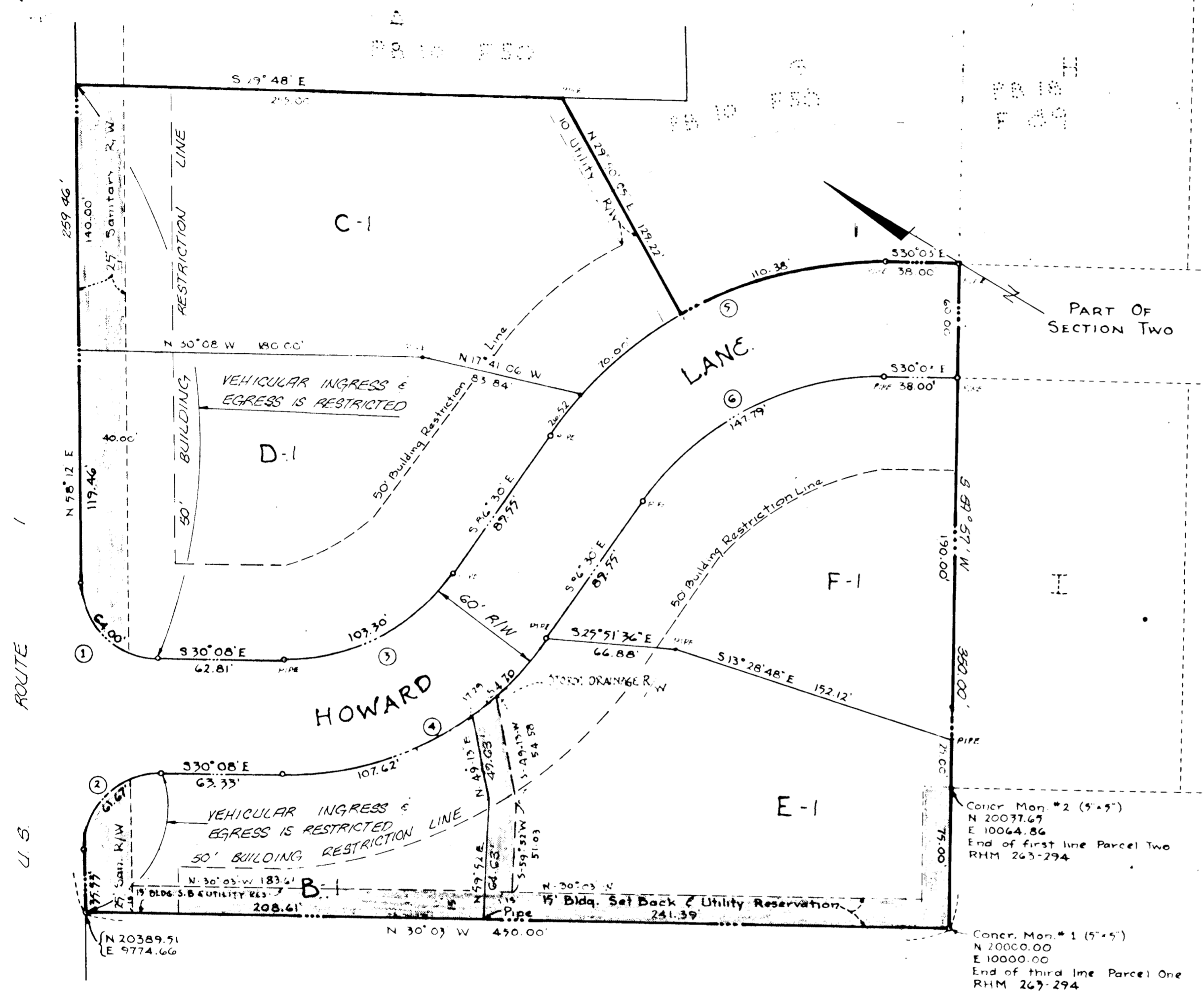

NOTE: THE PURPOSE OF THIS PLAT IS TO CHANGE THE BUILDING RESTRICTION LINE ON LOTS B-1, C-1, D-1, E-1 & F-1 FROM 75' TO 50'.

The coordinates shown hereon are based on an assumed system of coordinates as related to Concrete Monument #1.

AREAS		
LOT No.	ACRES ±	SQ. FT. ±
B-1	0.358	15,595
C-1	0.931	40,554
D-1	0.787	34,282
E-1	0.716	31,189
F-1	0.607	26,441
TOTAL	3.399	148,061

PLAT BOOK 24 FOLIO 6
 ELKRIDGE INDUSTRIAL PARK
 RESUBDIVISION OF SECTION 1
 HOWARD COUNTY MARYLAND
 SCALE: 1" = 50'
 JULY 31, 1963
 OWNED BY:
 HOWARD F. & GENEVIEVE A. RINK

233 PATUXENT ROAD
 LAUREL MD.

APPROVED For Public Water & Public Sewerage Systems, Howard County Health Department
 County Health Officer _____ Date _____
 APPROVED Howard County Office of Planning and Zoning
 Director _____ Date 10-24-72
 APPROVED FOR PUBLIC WATER & PUBLIC SEWERAGE Storm Drainage Systems & Public Roads Howard County Department of Public Works
 Director _____ Date _____

OWNER'S CERTIFICATE
 We, HOWARD F. & GENEVIEVE A. RINK owners of the property shown and described hereon adopt this plan of Subdivision and reserve the fee simple title to the beds of the streets and/or roads shown hereon and in consideration of the approval of this Plat by the Office of Planning and Zoning we for ourselves, our heirs or assigns, do hereby give and grant unto Howard County, Md. the right and option to acquire for the consideration of One Dollar the fee simple title to the beds of the streets and/or roads shown hereon within the period of five years from the date of the recording of this Plat among the Land Records of Howard County, Md.
 Witness our hands and seals this 5th day of OCTOBER, 1972.
 Howard F. Rink _____
 Genevieve A. Rink _____
 Witness _____

SURVEYOR'S AND ENGINEER'S CERTIFICATE
 I, Philip A. Pezzella, hereby certify that the plan shown hereon is correct, that it is a Subdivision of a part of the land which by deed dated June 16, 1963 and recorded among the Land Records of Howard County, Maryland in Liber 315 Folio 262 was granted and conveyed by The Carey Construction Co. to Howard F. and Genevieve A. Rink, and that stones and/or monuments marked thus □ are in place as shown.
 I further certify that the requirements of Section 60-B, Article 17, of the Annotated Code of Maryland (as amended) as far as they relate to the making of this plat have been complied with.

 Boender Associates Inc. Date 11-1-72

ENGINEERING PLANNING SURVEYING BY BOENDER ASSOCIATES INC. HOWARD COUNTY, MARYLAND 465-7777
 RECEIVED NOV 02 1972
 BUREAU OF ENGINEERING INSPECTION SECTION
 PB 24 F 6

83 FSP #13