

COLUMBIA

ALL COORDINATES ARE BASED ON THE MARYLAND STATE GRID SYSTEM

COORDINATE SCHEDULE		
NO	NORTH	EAST
54	487607.33	845489.85
58	487543.51	845653.44
75	487148.29	845509.65
77	487570.78	845864.90
444	488027.08	844512.60
446	487987.77	844511.28
800	488370.70	844982.26
57	487566.62	845449.62
73	487604.56	845462.36
74	487804.97	845245.60

CURVE DATA						
NOS	RADIUS	Δ	ARC	TAN	CHORD	CHORD BEARING
444-446	25.00'	103°45'05"	45.27'	31.86'	39.33'	S01°56'02"W
57-58	429.26'	27°38'46"	207.12'	105.62'	205.12'	S83°31'48"E
73-74	389.26'	44°33'59"	302.78'	159.51'	295.20'	N47°14'37"W

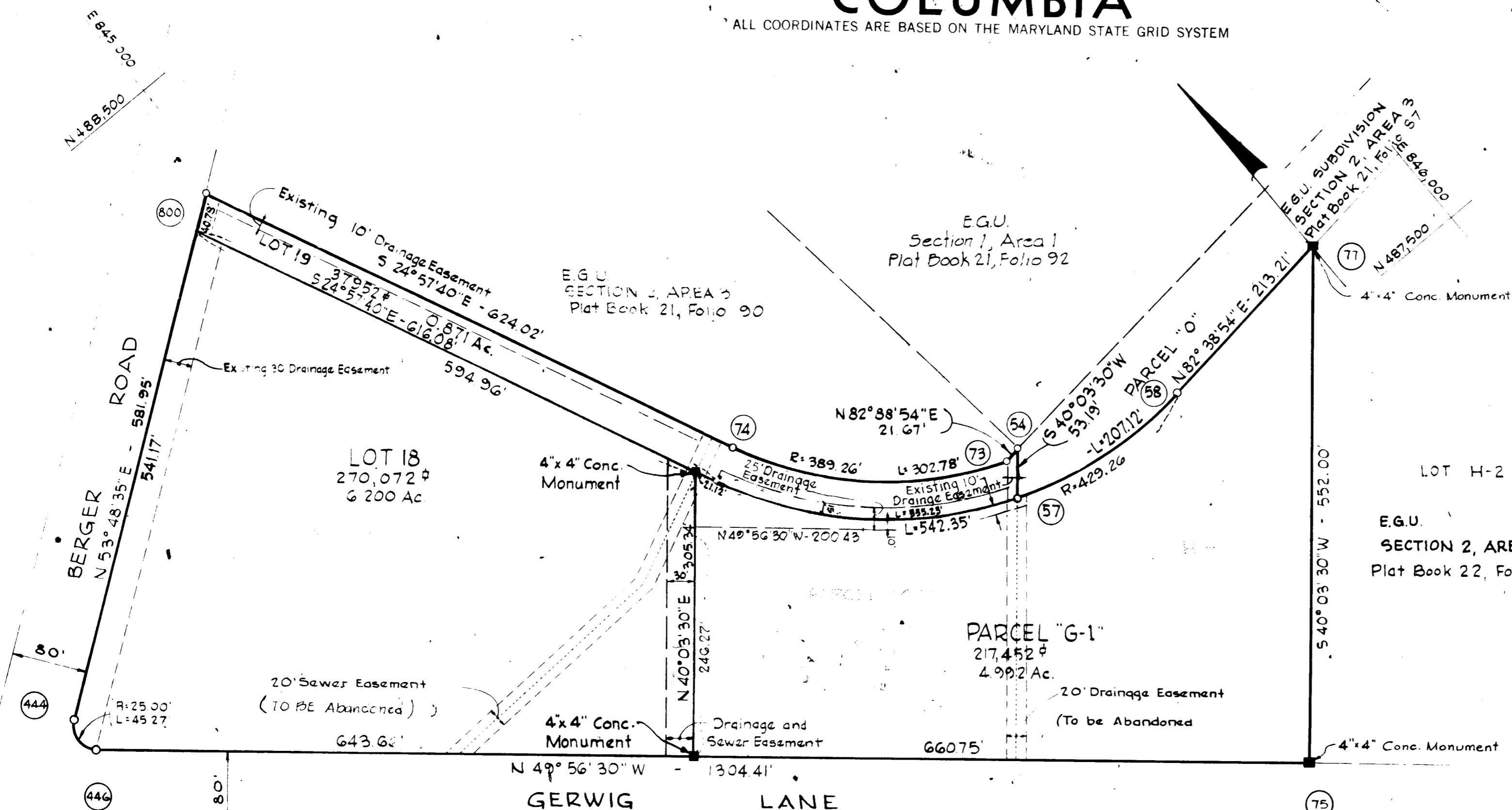

NOTE: The purpose of this resubdivision is to create new lots 18 & 19 & G-1 and to abandon easements as indicated.

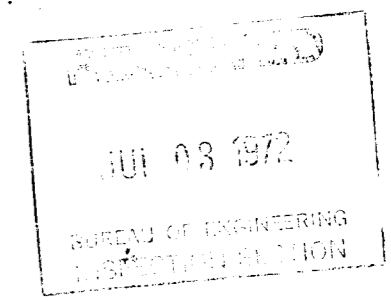

TABULATIONS	
TOTALS	ACREAGE
All lots and parcels	= 12.063
Total	= 12.063
Total Lots and Parcels	= 3

APPROVED: FOR PUBLIC WATER AND PUBLIC SEWERAGE SYSTEMS, HOWARD COUNTY HEALTH DEPARTMENT.

COUNTY HEALTH OFFICER _____ DATE _____

APPROVED: HOWARD COUNTY OFFICE OF PLANNING AND ZONING.

DIRECTOR _____ DATE _____

APPROVED: FOR PUBLIC WATER AND PUBLIC, SEWERAGE, STORM DRAINAGE SYSTEMS AND PUBLIC ROADS. HOWARD COUNTY DEPARTMENT OF PUBLIC WORKS.

DIRECTOR _____ DATE _____

SURVEYOR'S, ENGINEER'S and OWNER'S CERTIFICATES

The undersigned, owner of the property shown on this Plat, grants unto, (1) Howard County, Maryland, its successors and assigns, the right to lay, construct and maintain water and sewer mains and laterals therefor in and under all road and street rights-of-way as shown hereon; (2) further it adopts this plan of subdivision and reserves the fee simple title to the beds of the streets and/or roads hereon, except however, for one dollar consideration, it herewith grants the right and option to Howard County, Maryland to acquire (within a period of five years commencing with the date of recording of this plat among the Land Records of Howard County) the fee simple title to the beds of the streets and/or roads shown hereon, together with such adjacent land, if any, as may be shown on this plat as areas designated for the installation of street lighting facilities

The undersigned certify that the subdivision plan shown hereon is correct as complying with the requirements of Final Development Plan Phase 53.85 recorded in Plat Book 16.19 Folios 8-12, 13, 159, each inclusive, with all Open Space shown thereon to be used for drainage easements, if necessary, and the requirements of Article 17, Section 60 of the annotated code of Maryland concerning the making of this Plat and setting of markers have been complied with. The land shown hereon is a part of the land which by deed dated December 13, 1966 and recorded among the Land Records of Howard County, Maryland in Liber 463 Folio 196, was granted and conveyed by C. Aileen Ames to The Howard Research and Development Corporation.

PROFESSIONAL LAND SURVEYOR (By) Therese A. Melord Whitman, Requardt & Associates, Reg. No. _____, 2 W. Preston St., Baltimore, Md. 21201

PROFESSIONAL ENGINEER (By) Therese A. Melord Whitman, Requardt & Associates, Reg. No. _____, 2 W. Preston St., Baltimore, Md. 21201

OWNER (By) Howard Research and Development Corporation, Auth. Agent, Columbia, Md. 21043

RECORDED IN PLAT BOOK 22 FOLIO 100
on MAY 4 1972 among The
Land Records of Howard County, Maryland.

COLUMBIA
E.G.U. SUBDIVISION
SECTION 2 AREA 3
LOTS 18, 19 & G-1
A RESUBDIVISION OF LOTS 15, 16,
H-1 AND PARCEL 'G'

6TH Election District of Howard County, Md.
Scale: 1" = 100' Date: December 28, 1971

FSP 43 E