

CURVE DATA

| FROM | TO | RADIUS | Δ | ARC | TAN. | CH | L.C.P. |
|------|----|--------|-----------|--------|--------|--------|-------------|
| 2 | 3 | 44.00' | 82°09'48" | 63.10' | 38.36' | 57.83' | 611°48'23"E |

COORDINATES

| № | NORTH | EAST |
|---|------------|------------|
| 1 | 479,315.53 | 857,678.54 |
| 2 | 479,294.11 | 857,706.86 |
| 3 | 479,237.50 | 857,718.69 |
| 4 | 478,947.34 | 858,102.19 |
| 5 | 479,283.34 | 858,356.41 |
| 6 | 479,621.23 | 857,709.84 |
| 7 | 479,259.02 | 857,680.21 |

APPROVED: FOR PUBLIC WATER-PUBLIC SEWERS SYSTEMS, HOWARD COUNTY, MARYLAND

COUNTY HEALTH OFFICER _____ DATE _____
 APPROVED: HOWARD COUNTY OFFICE OF PLANNING AND ZONING.

DIRECTOR _____ DATE _____

APPROVED: FOR PUBLIC WATER-PUBLIC SEWER STORM DRAINAGE SYSTEM, HOWARD COUNTY DEPT OF PUBLIC WORKS.

DIRECTOR _____ DATE _____

OWNERS CERTIFICATE:

WE, THE PATAPSCO PROPERTIES INCORPORATED OWNERS OF THE PROPERTY SHOWN AND DESCRIBED HEREON, ADOPT THIS PLAN OF SUBDIVISION, AND RESERVE THE FEE SIMPLE TITLE TO THE BEDS OF THE STREETS AND/OR ROADS SHOWN HEREON, AND IN CONSIDERATION OF THE APPROVAL OF THIS PLAT BY THE PLANNING COMMISSION OF HOWARD COUNTY, WE OURSELVES, OUR HEIRS OR ASSIGNS DO HEREBY GIVE AND GRANT UNTO THE BOARD OF COUNTY COMMISSIONERS OF HOWARD COUNTY THE RIGHT AND OPTION TO ACQUIRE FOR THE CONSIDERATION OF ONE DOLLAR THE FEE SIMPLE TITLE TO THE BEDS OF THE STREETS AND/OR ROADS SHOWN HEREON, WITHIN THE PERIOD OF FIVE YEARS FROM THE DATE OF THE RECORDING OF THIS PLAT AMONG THE LAND RECORDS OF HOWARD COUNTY.

WITNESS OUR HANDS AND SEALS THIS _____ DAY OF _____ THE PATAPSCO PROPERTIES INCORPORATED, BY: _____ PRESIDENT

I, JOHN HOCHEDER JR, CERTIFY THAT THE REQUIREMENTS OF SECT 60, ART 17 OF THE ANNOTATED CODE OF MARYLAND (AS AMENDED) AS FAR AS THEY RELATE TO THE MAKING OF THIS PLAT HAVE BEEN COMPLIED WITH.

John Hocheder Jr. 5/6/71
 REG # 2286

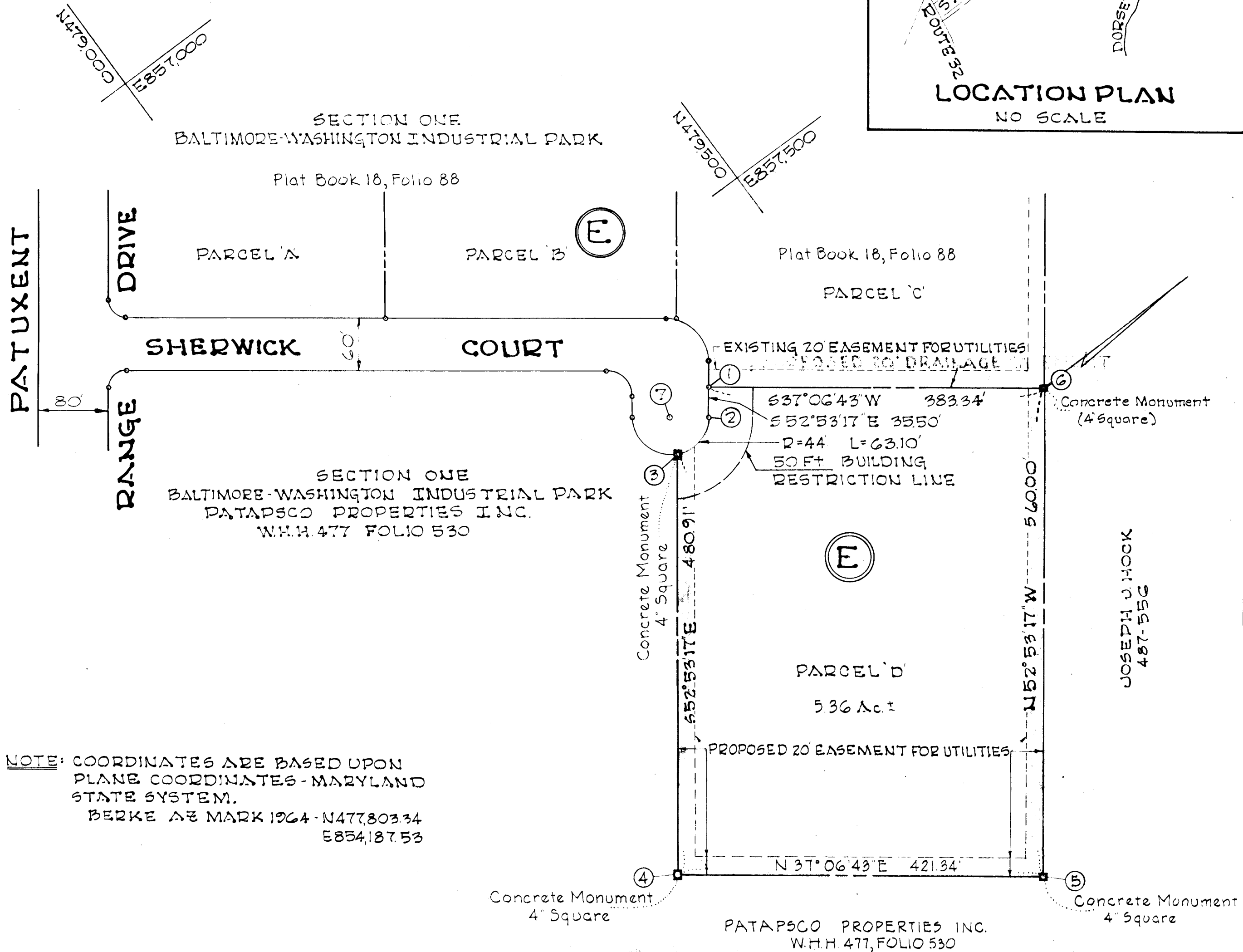
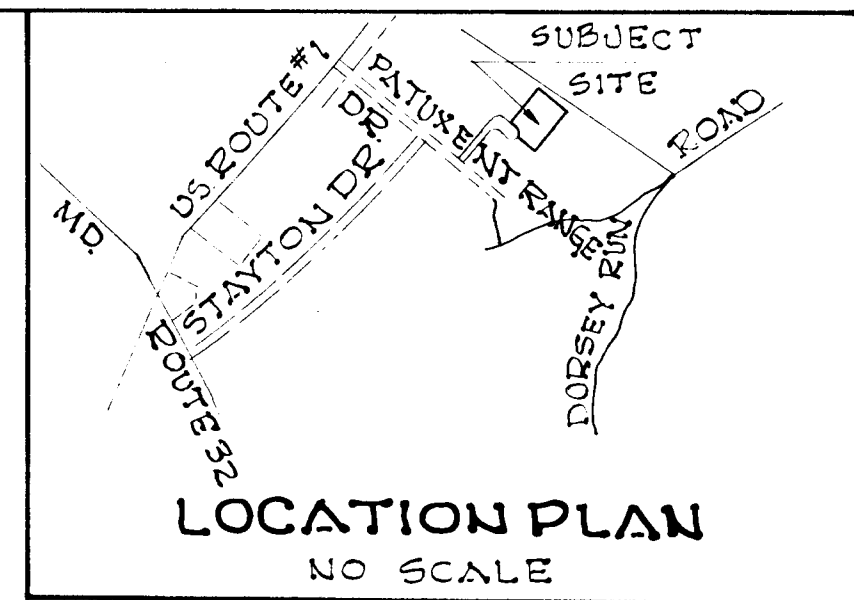

NOTE: COORDINATES ARE BASED UPON PLANE COORDINATES - MARYLAND STATE SYSTEM.
 BERKE A3 MARK 1964 - N477,803.34
 E854,187.53

SITE DATA

TOTAL AREA OF PARCEL = 5.36 Ac ±
 TOTAL NUMBER OF PARCELS = 1

BALTIMORE-WASHINGTON INDUSTRIAL PARK
 PARCEL 'D' BLOCK 'E'
 HOWARD COUNTY, MARYLAND
 SCALE: 1"=100'
 ELECTION DIST #6
 DATE: MAY 6, 1971

OWNER & DEVELOPER: PATAPSCO PROPERTIES INCORPORATED, 501 ST PAUL STREET, BALTIMORE, MARYLAND 21202
 ENGINEER: GW STEPHENS JR & ASSOC INC., 303 ALLEGHENY AVE., TOWSON, MARYLAND

FSP 270

F-71-72