

**SURVEYOR'S CERTIFICATE**

that the plan shown hereon is subdivision of part of the lands of Whiskey Bottom Limited Partnership to I-95 Enterprises, a limited partnership, by deed dated June 21, 1971 and recorded in Liber CMP 562 at folio 673; and all of the lands conveyed by Whiskey Bottom Limited Partnership to Whiskey Bottom Section One, a limited partnership, by deed dated June 21, 1971 and recorded in Liber CMP 562 at folio 676, all among the Land Records of Howard County, Maryland; that iron pipes shown thus: and concrete monuments shown thus: are in place where indicated. I further certify that the requirements of Section 60, Article 17, of the Annotated Code of Maryland (as amended) as far as they relate to the making of this plat, have been complied with.

June 20, 1971  
DATE

*Jerome J. Norris*  
JEROME J. NORRIS  
REGISTERED LAND SURVEYOR  
MARYLAND NO 4607

**OWNER'S DEDICATION**

We Whiskey Bottom Section One, a limited partnership and I-95 Enterprises, a limited partnership, by for both Wallace F. Holladay, General Partner, our heirs and/or assigns, owners of the property shown and described hereon, hereby adopt this plan of subdivision, dedicate the street widening of All Saints Road to public use, establish for public use the easements shown hereon for the purposes indicated, and do hereby grant unto Howard County, Maryland, the right and option to acquire for the consideration of \$1.00 the fee simple title to the bed of North Laurel Road shown hereon within a period of five (5) years from the date of the recording of this plat among the Land Records of Howard County, Maryland.

There are no suits of action, leases, liens or trusts on the property included in this plan of subdivision, except two certain mortgages and all the parties in interest thereto have below indicated their assent to this plan of subdivision.

WHISKEY BOTTOM SECTION ONE & I-95 ENTERPRISES  
JUNE 21, 1971

*Donald M. Wolf*  
WITNESS

By: *Wallace F. Holladay*  
WALLACE F. HOLLADAY, FOR BOTH

We hereby assent to this plan of subdivision

*Margaret E. O'Brien*  
WITNESS  
*Margaret E. O'Brien*  
WITNESS  
*Margaret E. O'Brien*  
WITNESS  
*R. Scott Falvey*  
WITNESS  
*R. Scott Falvey*  
WITNESS

*Lawton E. Inabinet*  
LAWTON E. INABINET, TRUSTEE  
*Martin R. Weert, Jr.*  
MARTIN R. WEERT, JR., TRUSTEE  
*Herbert A. Haller*  
HERBERT A. HALLER, TRUSTEE  
*Louis Diamond*  
LOUIS DIAMOND, TRUSTEE  
*Mitchell Cutler*  
MITCHELL CUTLER, TRUSTEE

HOWARD COUNTY HEALTH DEPARTMENT  
FOR PUBLIC WATER AND SEWER SYSTEMS  
APPROVED  
DATE \_\_\_\_\_ COUNTY HEALTH OFFICER

HOWARD COUNTY OFFICE OF PLANNING & ZONING  
APPROVED  
DATE \_\_\_\_\_ DIRECTOR

HOWARD COUNTY DEPARTMENT OF PUBLIC WORKS  
PUBLIC WATER & SEWER, STORM  
DRAINAGE SYSTEMS, AND PUBLIC ROADS  
APPROVED  
DATE \_\_\_\_\_ DIRECTOR

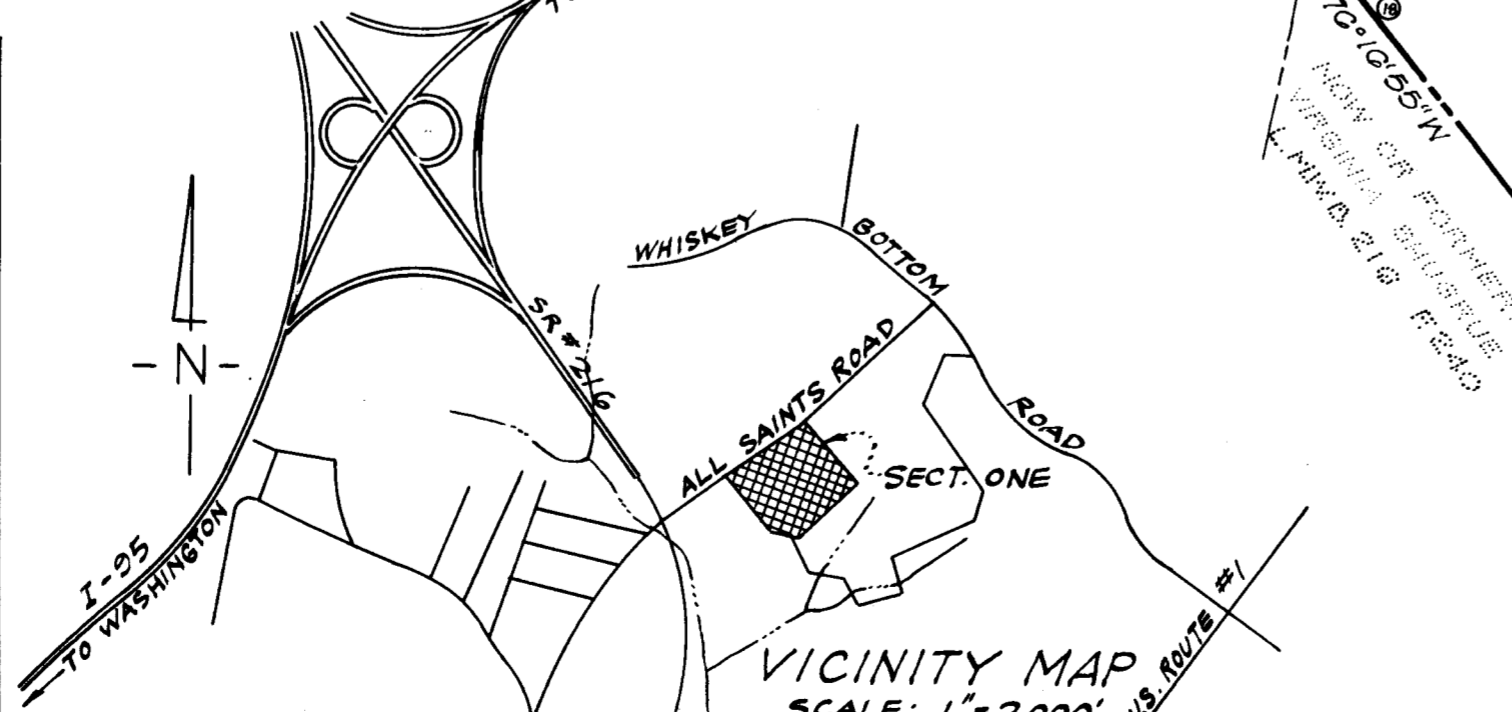

AREA OF SECTION ONE = 20.0967 Acs.  
AREA OF PUBLIC STREETS = 2.1359 Acs.  
TOTAL AREA INCLUDED IN THIS PLAN = 22.2326 Acs.

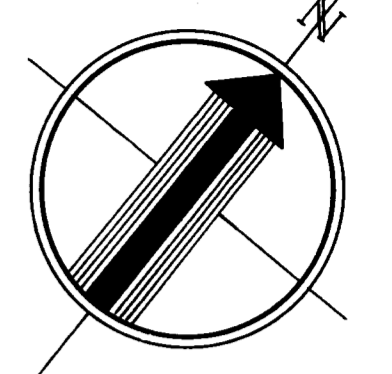
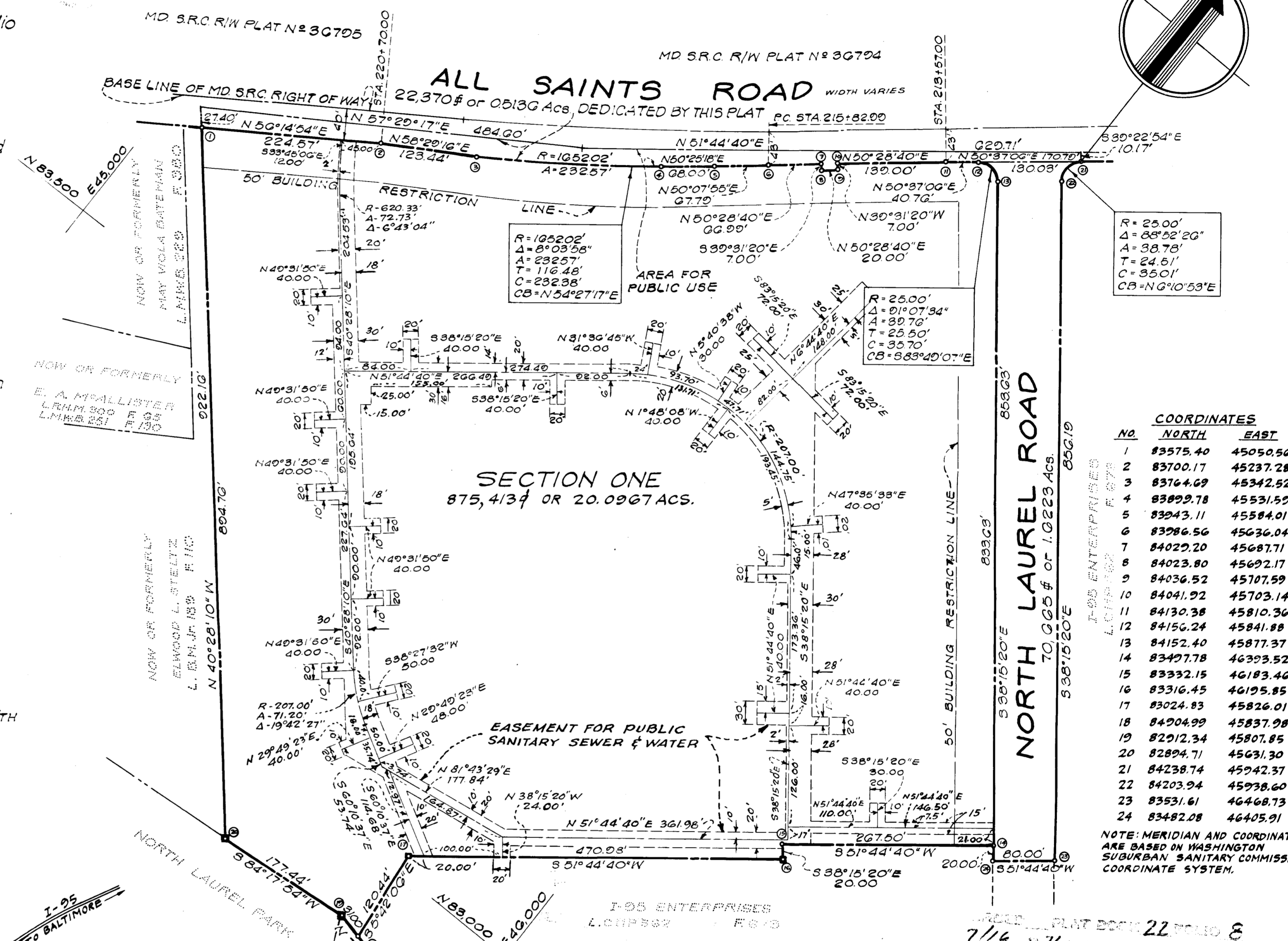

R = 25.00'  
Δ = 88°52'20"  
A = 38.78'  
T = 24.61'  
C = 35.01'  
CB = N 6°10'53"E

COORDINATES		
NO.	NORTH	EAST
1	83575.40	45050.56
2	83700.17	45237.28
3	83764.69	45342.52
4	83829.78	45531.59
5	83943.11	45584.01
6	83986.56	45636.04
7	84029.20	45687.71
8	84023.80	45692.17
9	84036.52	45707.59
10	84041.92	45703.14
11	84130.38	45810.36
12	84156.24	45841.88
13	84152.40	45877.37
14	83497.78	46393.52
15	83332.15	46183.46
16	83316.45	46195.85
17	83024.83	45826.01
18	84204.99	45837.98
19	82912.34	45807.85
20	82894.71	45631.30
21	84238.74	45742.37
22	84203.94	45938.60
23	83531.61	46468.73
24	83482.08	46405.91

NOTE: MERIDIAN AND COORDINATES ARE BASED ON WASHINGTON SUBURBAN SANITARY COMMISSION COORDINATE SYSTEM.

**SECTION ONE  
WHISKEY BOTTOM APARTMENTS**

SIXTH ELECTION DISTRICT, HOWARD COUNTY, MARYLAND

SCALE 1"=100'

APRIL 1971

RECEIVED  
JUL 1971  
BUREAU OF ENGINEERING

JEROME J. NORRIS & ASSOCIATES  
LAND PLANNING - HOUSING CONSULTANTS  
6001 32<sup>ND</sup> STREET, N.W.  
WASHINGTON, D. C.