

Section One
GREATER BALTIMORE
CONSOLIDATED WHOLESALE
FOOD MARKET AUTHORITY
506,782

From	To	Radius	Length	Tangent	Delta	Chord	LCB
2	3	710.00	538.18	282.73	43°25'33"	525.34	S35°23'52"E
11	12	245.07	284.21	143.10	17°15'41.5"	232.74	N22°04'14"E
18	19	352.24	282.41	151.65	46°34'27"	278.50	S60°22'52"E
25	26	250.00	477.40	250.81	43°23'33"	402.15	N33°23'52"W
35	36	477.38	216.88	110.24	28°01'42"	215.07	S23°26'27"W

NOTE: All Utility Easements Shown Hereon May Be Used For The Installation And Maintenance Of Sewer, Drainage And Other Underground Utility Services As Required By Authorized Agencies Of Howard County.

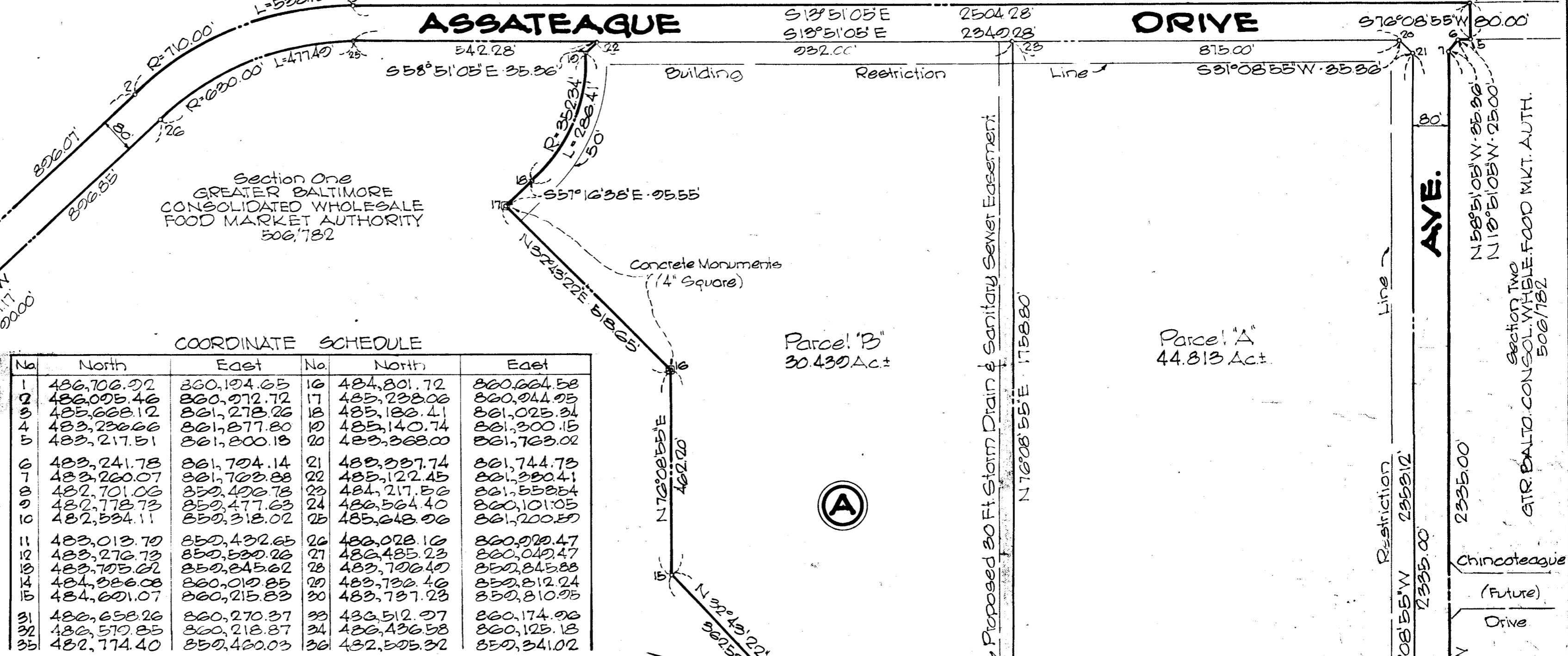
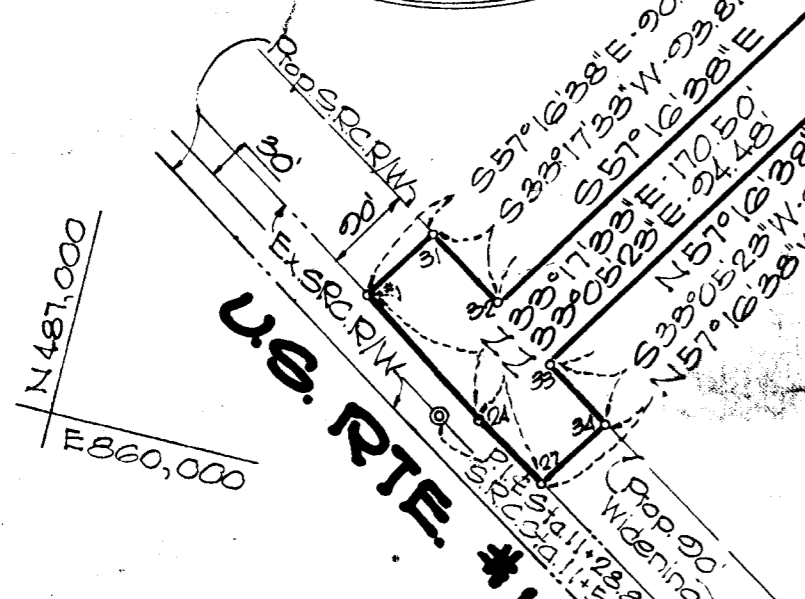

COORDINATE SCHEDULE

No.	North	East	No.	North	East
1	486,706.92	360,194.65	16	484,801.72	860,664.58
2	486,075.46	360,072.72	17	485,238.06	860,944.95
3	485,668.12	361,278.26	18	485,186.41	861,025.34
4	483,236.66	361,277.80	19	485,140.74	861,300.15
5	483,217.51	361,200.18	20	483,368.00	861,723.02
6	483,241.78	361,704.14	21	483,337.74	861,744.73
7	483,260.07	361,703.88	22	483,122.45	861,330.41
8	482,701.06	359,406.78	23	484,217.56	861,553.54
9	482,778.73	359,477.63	24	482,564.40	860,101.05
10	482,534.11	359,318.02	25	485,243.06	861,200.30
11	483,013.70	359,432.65	26	482,028.10	860,992.47
12	483,276.73	359,530.26	27	482,485.23	860,042.47
13	483,705.62	359,245.62	28	483,706.40	859,845.88
14	484,286.08	360,019.85	29	483,732.46	859,812.24
15	484,601.07	360,215.83	30	483,737.23	859,810.95
31	486,658.26	360,270.37	33	483,512.07	860,174.96
32	486,570.85	360,218.87	34	486,436.53	860,125.13
35	482,774.40	359,420.03	36	482,505.32	859,341.02

SITE DATA
 Area of Parcel 'A' — 44.813 Ac.
 Area of Parcel 'B' — 30.430 Ac.
 Area of Roads — 12.074 Ac.
 Total Area — 87.326 Ac.

NOTE: Coordinates Are Based Upon: Plane Coordinates Maryland State System:

'203 Reel' — N484,602.65
 E862,115.14
 'III-A' — N483,589.54
 E862,301.02

APPROVED: PUBLIC WATER AND SEWER HOWARD CO., MARYLAND
Thomas J. ...
 COUNTY HEALTH OFFICER

APPROVED: HOWARD COUNTY OFFICE OF PLANNING & ZONING
Thomas J. ...
 DIRECTOR

APPROVED: PUBLIC WATER, SEWER AND STORM DRAINAGE SYSTEM, HOWARD CO. DEPT. OF PUBLIC WORKS.
William G. ...
 DIRECTOR

OWNERS CERTIFICATE:
 We, the GREATER BALTIMORE CONSOLIDATED WHOLESALE FOOD MARKET AUTHORITY, Owners of The Property Shown And Described Hereon, Adopt This Plan of Subdivision And Reserve The Fee Simple Title To The Bede Of The Street And/Or Roads Shown Hereon, And In Consideration Of The Approval Of This Plat By The Howard County Office Of Planning & Zoning, We, Ourselves, Our Heirs Or Assigns, Do Hereby Give And Grant Unto Howard County, Maryland The Right And Option To Acquire For The Consideration Of One Dollar, The Fee Simple Title To The Bede Of The Streets And/Or Roads Shown Hereon, Within The Period Of Five Years From The Date Of The Recording Of This Plat Among The Land Records Of Howard County.

Witness Our Hands And Seals This 26 Day of April 1971
 The GREATER BALTIMORE CONSOLIDATED WHOLESALE FOOD MARKET AUTHORITY.
 By *J. Guy Lee*
 Authorized Agent

We, The GREATER BALTIMORE CONSOLIDATED WHOLESALE FOOD MARKET AUTHORITY, Owners of The Property Shown And Described Hereon, Do Hereby Grant Unto Howard County, Its Successors And Assigns, The Right To Lay, Construct And Maintain Water And Sewer Mains And Service Pipes, In Connection Therewith, In And Under The Right-Of-Way Of The Roads And Streets As Shown Hereon:

Attest: *D. J. ...* By *J. Guy Lee*
 Owner

**BLOCK "A" SECTION ONE
 GREATER BALTIMORE
 CONSOLIDATED WHOLESALE
 FOOD MARKET**

HOWARD COUNTY, MD.
 SCALE: 1"=200'
 ELECTION DIST. NO. 6
 OCTOBER 27, 1970

OWNER & DEVELOPER
 GREATER BALTIMORE
 CONSOLIDATED WHOLESALE
 FOOD MARKET AUTHORITY
 1115 ONE CHARLES CTR.
 BALTIMORE, MARYLAND
 21201

ENGINEER
 GEORGE W. STEPHENS, JR.
 & ASSOCIATES, INC.
 303 ALLEGHENY AVE.
 TOWSON, MARYLAND
 21204

28

F.S.P.