

COLUMBIA

ALL COORDINATES ARE BASED ON THE MARYLAND STATE GRID SYSTEM

SECTION 2 AREA 3

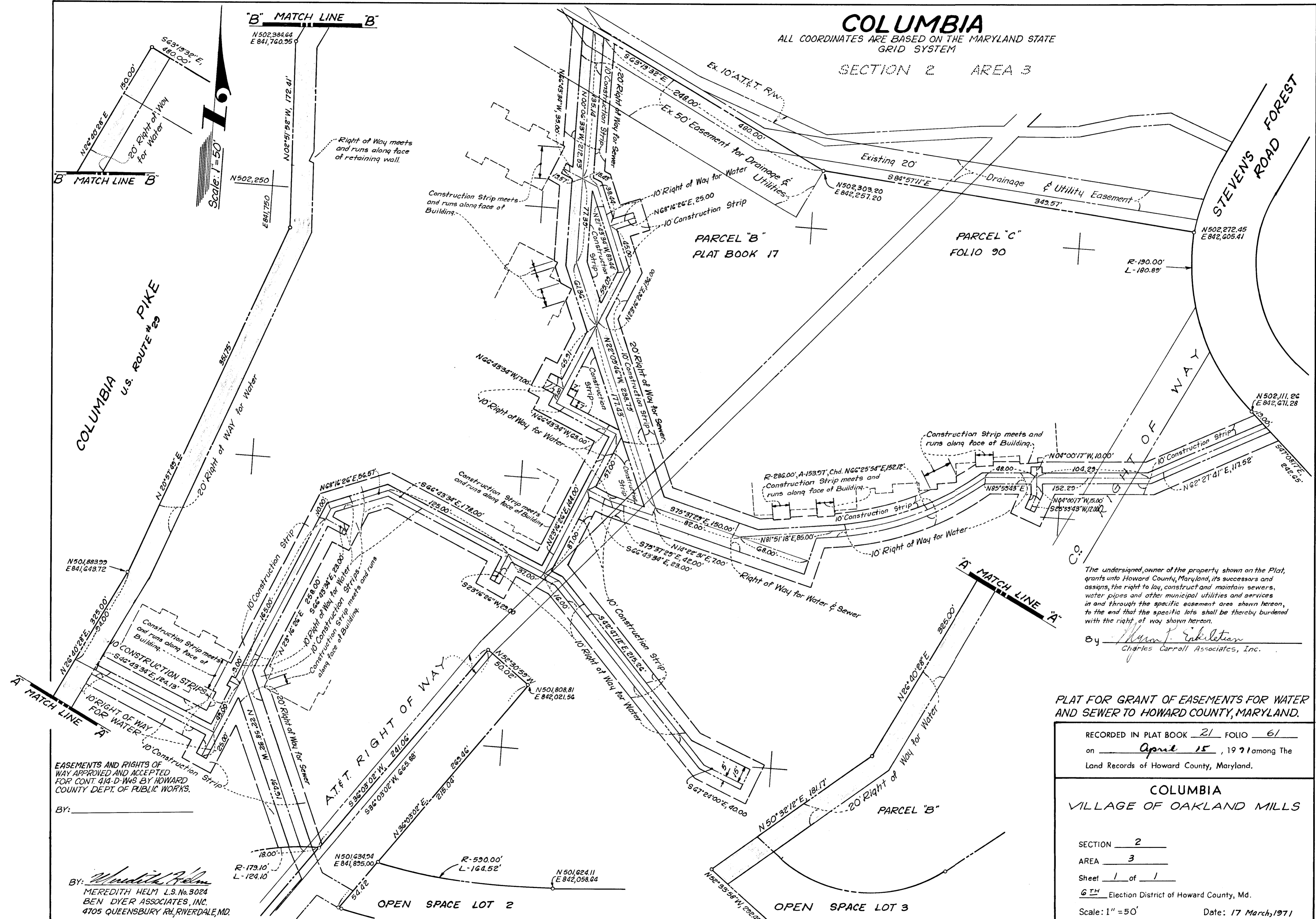

The undersigned, owner of the property shown on the Plat, grants unto Howard County, Maryland, its successors and assigns, the right to lay, construct and maintain sewers, water pipes and other municipal utilities and services in and through the specific easement area shown hereon, to the end that the specific lots shall be thereby burdened with the right of way shown hereon.

By Charles Carroll Associates, Inc.
 Charles Carroll Associates, Inc.

PLAT FOR GRANT OF EASEMENTS FOR WATER AND SEWER TO HOWARD COUNTY, MARYLAND.

RECORDED IN PLAT BOOK 21 FOLIO 61
 on April 15, 1971 among The
 Land Records of Howard County, Maryland.

COLUMBIA
VILLAGE OF OAKLAND MILLS

SECTION 2
 AREA 3

Sheet 1 of 1
6TH Election District of Howard County, Md.

Scale: 1" = 50' Date: 17 March, 1971

EASEMENTS AND RIGHTS OF WAY APPROVED AND ACCEPTED FOR CONT. 414-D-WAS BY HOWARD COUNTY DEPT. OF PUBLIC WORKS.

BY: Meredith Helm
 MEREDITH HELM L.S. No. 3024
 BEN DYER ASSOCIATES, INC.
 4705 QUEENSBURY RD., RIVERDALE, MD.