

CURVE DATA					
No.	Radius	Length	Tangent	Delta	Chord Bearing & Distance
2-7	2500	60.30	65.45	170° 11' 23"	S 01° 54' 02" E - 46.71
7-8	5000	241.19	-	276° 22' 46"	-
8-9	2500	60.30	65.45	136° 11' 23"	N 39° 54' 31" E - 46.71

Note: The origin of the coordinates shown hereon is assumed.

COORDINATES		
No.	NORTH	EAST
1	10 519.60	9 613.76
2	10 470.76	9 955.58
3	10 428.20	10 050.13
4	10 389.35	10 191.96
5	10 071.15	10 082.36
6	10 106.39	9 671.45
7	10 424.08	9 957.13
8	10 402.37	10 020.16

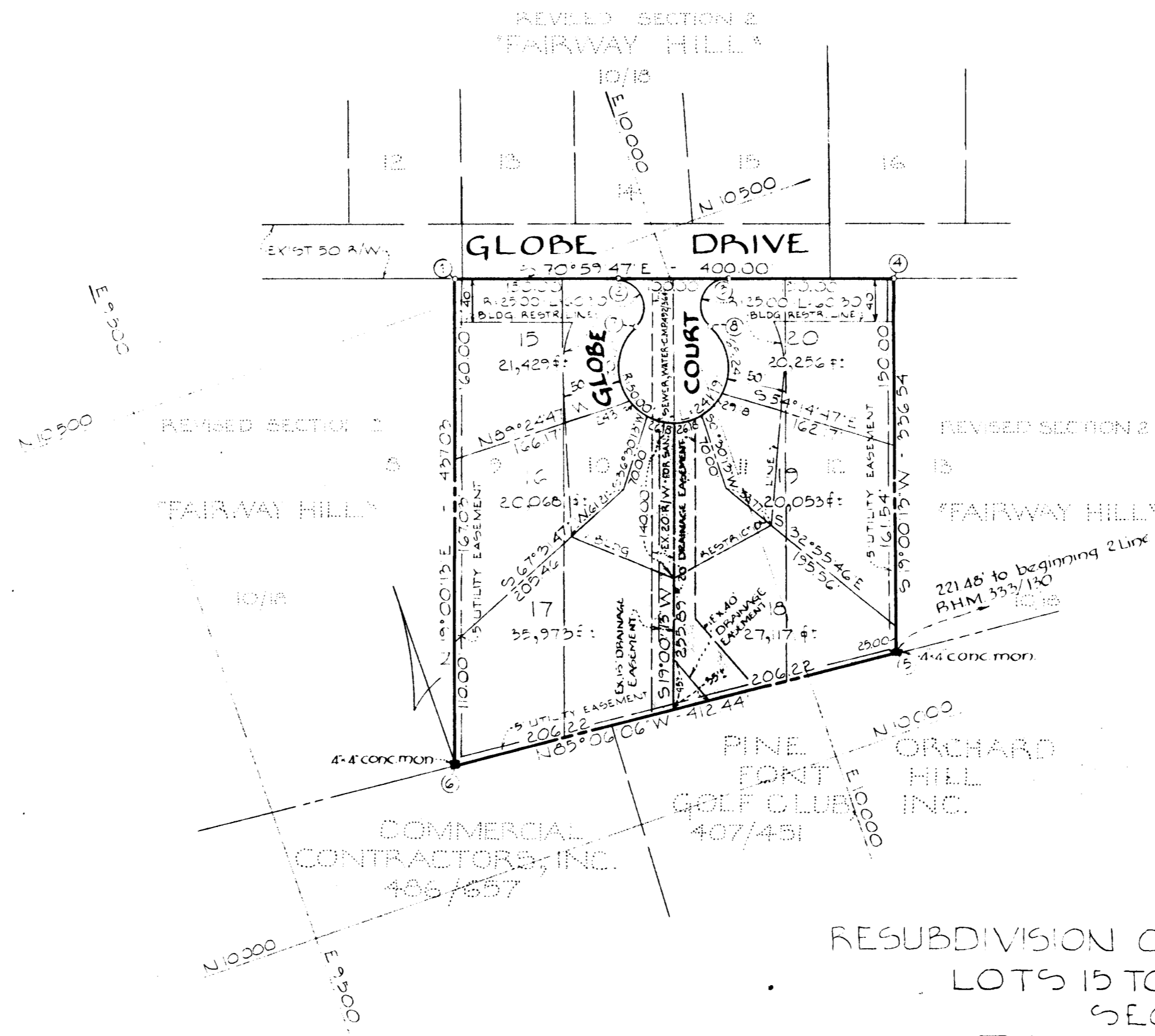

TOTAL NO. OF LOTS: 6
 AREA OF LOTS: 3.526 AC ±
 AREA OF ROADWAY: 0.226 AC ±
 TOTAL AREA: 3.552 AC ±

NOTE: Entrances to Lots 17 and 18 shall be constructed outside the easement areas where possible.

RECORDED PLAT BOOK 21 FOLIO 42
 ON 2/19 1971 AMONG THE LAND RECORDS OF
 HOWARD COUNTY, MD.

GRANT OF EASEMENT FOR WATER AND SEWER

We, Lee Roy Stirm Enterprises, Inc. do hereby grant unto Howard County, Md., its successors or assigns, the right to lay, construct and maintain water and sewer mains and service pipes in connection therewith, in and under the right of way of the roads and streets as shown hereon, in and through the specific easement area shown hereon, to the end that the specific lots shall be thereby burdened with the R/W shown hereon.

Lee Roy Stirm, President
 Lee Roy Stirm - President

RESUBDIVISION OF LOTS 9, 10, 11 & 12 - BLOCK "A"
 LOTS 15 TO 20 - BLOCK "A"
 SECTION TWO
FAIRWAY HILL

SECOND ELECTION DISTRICT - HOWARD COUNTY, MARYLAND
 AUGUST 10, 1970

OWNER & DEVELOPER
 LEE ROY STIRM ENTERPRISES, INC.
 222 GREENWAY DRIVE
 ELLICOTT CITY, MD. 21043

APPROVED FOR PUBLIC WATER AND PUBLIC SEWERAGE SYSTEMS, HOWARD COUNTY HEALTH DEPARTMENT.	<i>[Signature]</i> 8/16/71 County Health Officer Date
APPROVED BY HOWARD COUNTY OFFICE OF PLANNING AND ZONING.	<i>[Signature]</i> 2-17-71 Director Date
APPROVED FOR PUBLIC WATER AND PUBLIC SEWERAGE, STEAM DRAINAGE SYSTEMS AND PUBLIC ROADS, HOWARD COUNTY DEPARTMENT OF PUBLIC WORKS.	<i>[Signature]</i> 2-11-71 Director Date

OWNER'S CERTIFICATE:
 We, Lee Roy Stirm Enterprises, Inc. owners of the property shown and described hereon, adopt this plan of Subdivision and reserve the fee simple title to the beds of the streets and/or roads shown hereon and in consideration of the approval of this Plat by the Office of Planning and Zoning we for ourselves, our heirs or assigns, do hereby give and grant unto Howard County, Md., the right and option to acquire for the consideration of One Dollar the fee simple title to the beds of the streets and/or roads shown hereon within the period of five years from the date of the recording of this plat among the Land Records of Howard County, Maryland.
 Witness our hands and seal this 10th day of Aug 1970.

Lee Roy Stirm, President
 Lee Roy Stirm - President

SURVEYOR'S & ENGINEER'S CERTIFICATE:
 I, William G. Pasch II, hereby certify that the plan shown hereon is correct, that it is a subdivision of part of the land which by deed dated August 7, 1967, and recorded among the Land Records of Howard County, Maryland, in Liber W.H.H.473 at Folio 395 was granted and conveyed by Fairway Hills, Inc. to Lee Roy Stirm Enterprises, Inc. and that stones and/or monuments marked thus are in place as shown.
 I further certify that the requirements of Section GC B, Article 17 of the Annotated Code of Maryland (as amended) as far as they relate to the making of this plat have been complied with.

Aug 10, 1970
William G. Pasch II
 William G. Pasch II, Reg No 4575

PURDUM
 AND
 JESCHKE
 ENGINEERS
 LAND SURVEYORS
 3697 PARK AVE.
 ELLICOTT CITY, MD. 21043