

COORDINATE TABLE					
NO	NORTH	EAST	NO	NORTH	EAST
1	1000.00	1000.00	5	1076.15	1276.88
2	1132.30	876.63	6	1124.97	1143.93
3	1287.08	1077.04	7	1038.12	1218.74
4	1188.87	1272.37	8	976.27	1040.75

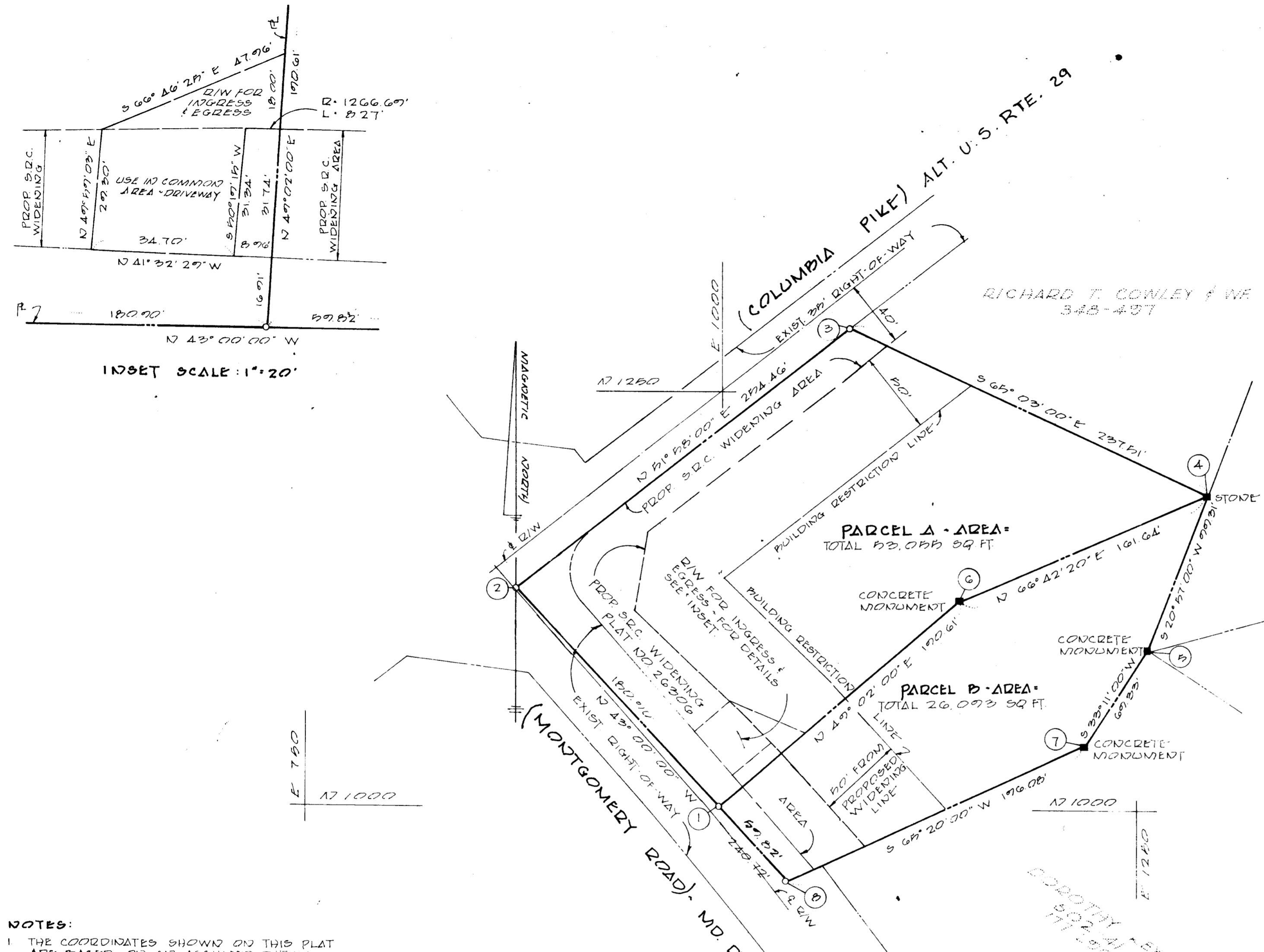

INSET SCALE: 1" = 20'

MAPLE LAWN SECTION 2 & REV. SECTION 1 R.H.M. 7-57

RAYMOND L. WELLS & Wf 377-33

FRED S. FORT & Wf 437-516

- NOTES:**
1. THE COORDINATES SHOWN ON THIS PLAT ARE BASED ON AN ASSUMED DATUM.
 2. VEHICULAR INGRESS AND EGRESS TO MD ROUTE 103 IS RESTRICTED EXCEPT AT POINTS OF ACCESS APPROVED BY THE HOWARD COUNTY OFFICE OF PLANNING & ZONING.
 3. INFORMATION PERTAINING TO EXISTING & PROPOSED HIGHWAY RIGHTS-OF-WAYS WAS OBTAINED FROM THE STATE ROADS COMMISSION OF MARYLAND DRWG. NO 26306

TOTAL NO OF LOTS --- 2
 AREA OF LOTS --- 146.16 ACRES!
 AREA OF ROADWAY --- 0.386 ACRES!
 (INC. S.D.C. WIDENING)
 TOTAL AREA --- 1.817 ACRES!

* AND MARYLAND STATE ROADS COMMISSION

SUBDIVISION PLAT OF THE PROPERTY OF
THE SHELL OIL CO.
 2nd ELECTION DISTRICT - HOWARD COUNTY MD
 JUNE 11, 1970 SCALE: 1" = 50'

APPROVED: FOR PUBLIC WATER & PRIVATE SEWERAGE SYSTEMS - HOWARD CO HEALTH DEPT.
George Shroy June 25 1970
 COUNTY HEALTH OFFICER DATE

APPROVED: HOWARD COUNTY OFFICE OF PLANNING & ZONING
Thomas H. Harris 7-1-70
 DIRECTOR DATE

APPROVED: FOR PUBLIC STORM DRAINAGE SYSTEMS & PUBLIC ROAD
 HOWARD CO DEPARTMENT OF PUBLIC WORKS
Norman S. Hill 6-29-70
 DIRECTOR DATE

OWNER'S CERTIFICATE:

WE, THE SHELL OIL COMPANY & CLOVERLAND FARMS DAIRY INC. OWNERS OF THE PROPERTY SHOWN AND DESCRIBED HEREON, DO ADOPT THIS PLAN OF SUBDIVISION AND RESERVE THE FEE SIMPLE TITLE TO THE BEDS OF THE STREETS AND/OR ROADS SHOWN HEREON AND IN CONSIDERATION OF THE APPROVAL OF THIS PLAT BY THE HOWARD COUNTY, OFFICE OF PLANNING & ZONING WE FOR OURSELVES, OUR HEIRS OR ASSIGNS, DO HEREBY GRANT AND GIVE UNTO HOWARD COUNTY, A MUNICIPAL CORPORATION, THE FEE SIMPLE TITLE TO THE BEDS OF THE STREETS AND/OR ROADS SHOWN HEREON WITHIN THE PERIOD OF FIVE YEARS FROM THE DATE OF THE RECORDING OF THIS PLAT AMONG THE LAND RECORDS OF HOWARD COUNTY, MARYLAND. WITNESS OUR HANDS AND SEALS THIS 10th DAY OF JUNE 1970.

 SHELL OIL CO

 CLOVERLAND FARMS DAIRY

SURVEYOR'S & ENGINEER'S CERTIFICATE:

I, ROBERT E. SPELLMAN, DO HEREBY CERTIFY THAT THE PLAN SHOWN HEREON IS CORRECT, THAT IT, A SUBDIVISION OF THE LAND WHICH BY DEEDS DATED MAY 16, 1967 & JULY 31, 1967 AND RECORDED AMONG THE LAND RECORDS OF HOWARD COUNTY, MARYLAND IN LIBER VHH 468 FOLIO 628 & VHH 473 FOLIO 168 WAS GRANTED AND CONVEYED BY ROGER H. TITTSWORTH AND EMIL KLASCHUS & Wf. RESPECTIVELY TO SHELL OIL CO. ALSO BY DEED DATED MARCH 19, 1970 AND RECORDED AMONG THE LAND RECORDS OF HOWARD COUNTY, MARYLAND IN LIBER CMP 827 FOLIO 404 WAS GRANTED AND CONVEYED BY SHELL OIL COMPANY TO CLOVERLAND FARMS DAIRY INC. AND THAT STAKES AND/OR MONUMENTS, MARKED THEREON, ARE IN PLACE AS SHOWN.

I FURTHER CERTIFY THAT THE REQUIREMENTS OF SECTION 60-B ARTICLE 17 OF THE ANNOTATED CODE OF MARYLAND (AS AMENDED) AS FAR AS THEY RELATE TO THE MAKING OF THIS PLAT HAVE BEEN COMPLIED WITH.

JUNE 11, 1970
 DATE

Robert E. Spellman
 ROBERT E. SPELLMAN - L.S. # 4903

JOSEPH O. THOMPSON
 REGISTERED PROFESSIONAL ENGINEER & LAND SURVEYOR
 101 SHELL BUILDING 200 EAST JOPPA ROAD
 TOWSON 4, MARYLAND

 [Professional Seal]