

VICINITY MAP  
Scale 1" = 2000'

| CURVE DATA |         |         |         |             |                         |
|------------|---------|---------|---------|-------------|-------------------------|
| Nº         | Radius  | Arc     | Tangent | Δ           | Chd Bearing & Distance  |
| 4-5        | 243.32' | 189.76' | 100.00' | 44° 41' 00" | S 18° 01' 30" E 184.98' |
| 13-14      | 266.24' | 207.63' | 109.42' | 44° 41' 00" | S 18° 13' 30" E 202.41' |

| COORDINATES |         |          |
|-------------|---------|----------|
| Nº          | North   | East     |
| 1           | 7704.27 | 13025.02 |
| 2           | 7684.71 | 13296.18 |
| 3           | 7682.91 | 13321.71 |
| 4           | 7071.89 | 13277.54 |
| 5           | 6895.99 | 13334.78 |
| 6           | 6751.08 | 13458.81 |
| 7           | 6732.96 | 13441.44 |
| 8           | 6617.23 | 13330.63 |
| 9           | 6864.31 | 13119.11 |
| 10          | 7084.57 | 13077.92 |
| 11          | 7333.92 | 13095.87 |
| 12          | 7425.00 | 13004.93 |
| 13          | 7072.60 | 13252.47 |
| 14          | 6879.74 | 13315.78 |

EVERETTE DALE MARSTON  
& ROBERT W DOUGLAS  
487/745

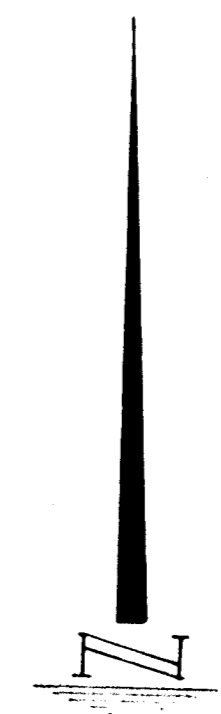
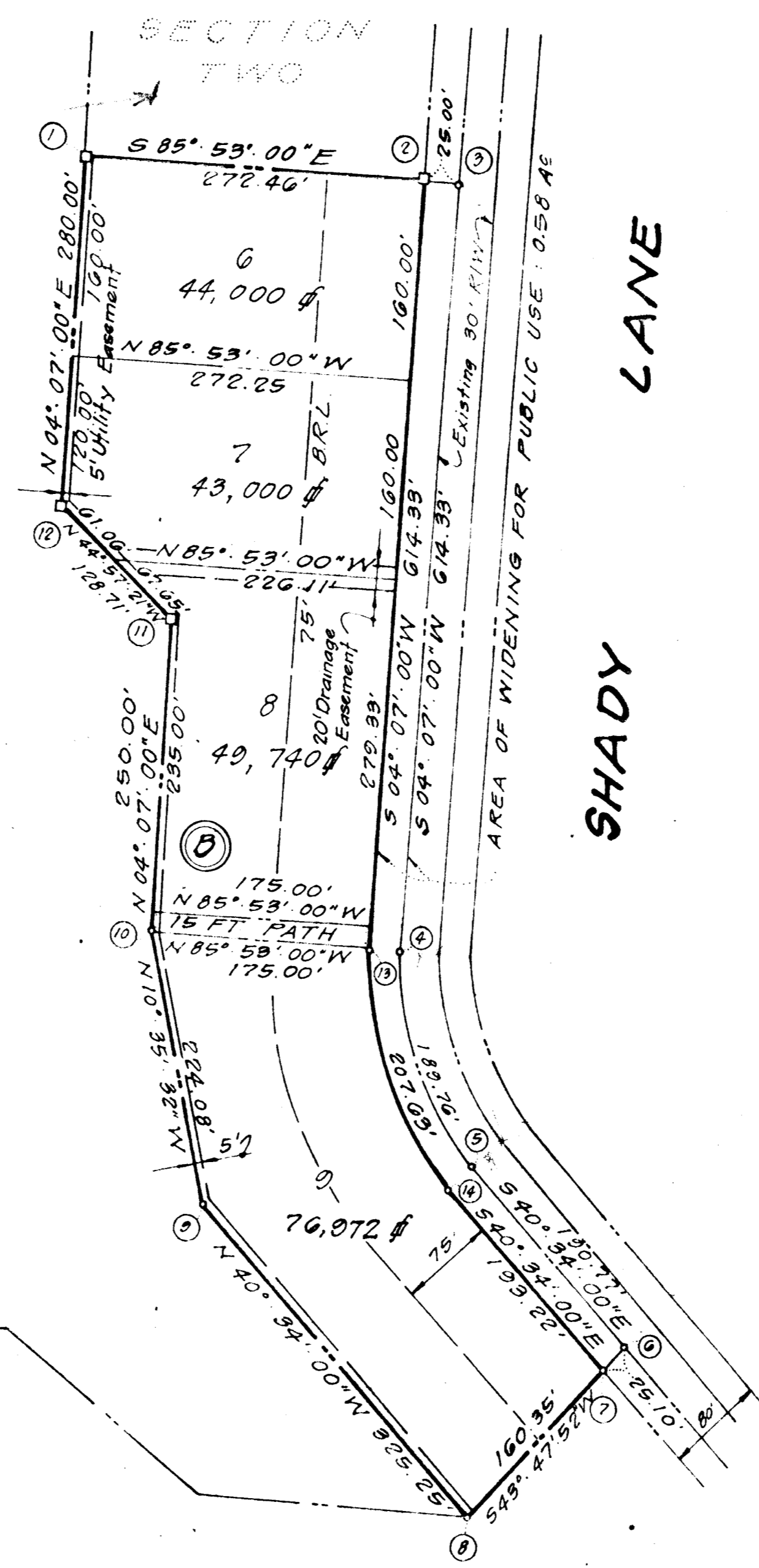

NOTE: The origin of the coordinates shown hereon is assumed.

RECORDED... PLAT BOOK 18 FOLIO 77  
ON JUNE 26, 1970 AMONG THE LAND  
RECORDS OF HOWARD CO., MD.

OWNER & DEVELOPER  
Maple Hills Farms Association  
9300 Fontana Avenue  
Seabrook, Maryland 20801

SECTION THREE  
WARFIELD ESTATES  
FOURTH ELECTION DISTRICT  
HOWARD COUNTY, MD.  
Scale 1" = 100' Mar, 1970

TOTAL NO. OF LOTS = 4  
AREA OF LOTS = 4.91 Acres  
TOTAL AREA = 5.52 "

NOTE: The lots shown hereon comply with minimum ownership width and lot area as required by the regulations of the Maryland State Health Dept.

GEORGE E. MURNAN 508/152

APPROVED For Private Water & Private Sewerage, Systems, Howard County Health Department

*Heck K. King* June 25/1970  
County Health Officer Date

APPROVED Howard County Office of Planning and Zoning

*Thomas S. Dill* 6-26-70  
Director Date

OWNER'S CERTIFICATE

We, Everette Dale Marston & Robert W Douglas owners of the property shown & described hereon adopt this plan of subdivision and reserve the fee simple title to the beds of the streets or roads hereon and in consideration of the approval of the plat by the Office of Planning & Zoning grant into Howard County, Maryland the right & option to acquire for the consideration of One Dollar the fee simple title to the beds of streets shown hereon within the period of five years from the date of recording of this plat among the land records of Howard County, Maryland.

Everette Dale Marston  
Robert W Douglas

SURVEYOR'S AND ENGINEER'S CERTIFICATE

I, Samuel P. Framm, hereby certify that the plan shown hereon is correct, that it is a subdivision of part of that land which by deed dated May 20, 1968 and recorded among the land records of Howard County, Maryland in Liber CMP 487 Folio 745 was granted & conveyed by C. Aileen Ames (unmarried) to Everette Dale Marston and Robert W Douglas and that stones or concrete monuments marked thus (X) are placed as shown.

I further certify that the requirements of Section 60-B Article 17 of the Annotated Code of Maryland (as amended) as far as they relate to the making of this plat have been complied with.

*Samuel P. Framm* 5817 April 7, 1970  
Samuel P. Framm Md. Reg. No. 5817 Date

RECEIVED

AUG 11 1970

BUREAU OF ENGINEERING

SILBERMANN & ASSOCIATES  
ENGINEERS  
PLANNERS  
SURVEYORS

902 W. 36th St  
Baltimore, Md.  
21211

PB 18 F77