

| TABLE OF CURVE DATA | | | | | |
|---------------------|--------|--------|---------|-------------|--------------------------|
| N ^o . | RADIUS | LENGTH | TANGENT | DELTA | CHORD BEARING & DISTANCE |
| 22-25 | 285.00 | 145.16 | 74.19 | 29° 10' 57" | N 68° 30' 27" E 143.60 |
| 23-24 | 335.00 | 170.46 | 87.12 | 27° 09' 4" | N 68° 31' 18" E 163.03 |
| 13-27 | 450.00 | 201.45 | 102.26 | 24° 17' 56" | S 29° 06' 58" E 199.94 |
| 17-26 | 500.00 | 222.65 | 113.02 | 24° 17' 56" | S 29° 06' 58" E 200.99 |

| COORDINATES | | | | | |
|------------------|----------|---------|------------------|----------|---------|
| N ^o . | NORTH | EAST | N ^o . | NORTH | EAST |
| 1 | 4319.61 | 6454.88 | 15 | 13460.09 | 6526.14 |
| 2 | 4367.47 | 6485.11 | 16 | 13628.22 | 6477.65 |
| 3 | 4435.35 | 7045.95 | 17 | 13739.57 | 6463.37 |
| 4 | 4251.69 | 7068.18 | 18 | 13845.43 | 6584.01 |
| 5 | 4202.05 | 7074.19 | 19 | 13878.41 | 6621.59 |
| 6 | 4199.91 | 7076.43 | 20 | 13955.04 | 6708.93 |
| 7 | 4041.63 | 7075.59 | | | |
| 8 | 13992.43 | 6960.07 | 22 | 14109.20 | 6608.02 |
| 9 | 13720.92 | 6866.54 | 23 | 14149.70 | 6578.69 |
| 10 | 13594.10 | 6900.04 | 24 | 14211.44 | 6735.61 |
| 11 | 13555.74 | 6774.74 | 25 | 14161.80 | 6741.62 |
| 12 | 13531.92 | 6775.91 | 26 | 13685.34 | 6729.12 |
| 13 | 13517.33 | 6728.10 | 27 | 13670.75 | 6681.30 |
| 14 | 13456.35 | 6527.89 | | | |

Note: The origin of the coordinates shown herein is assumed.

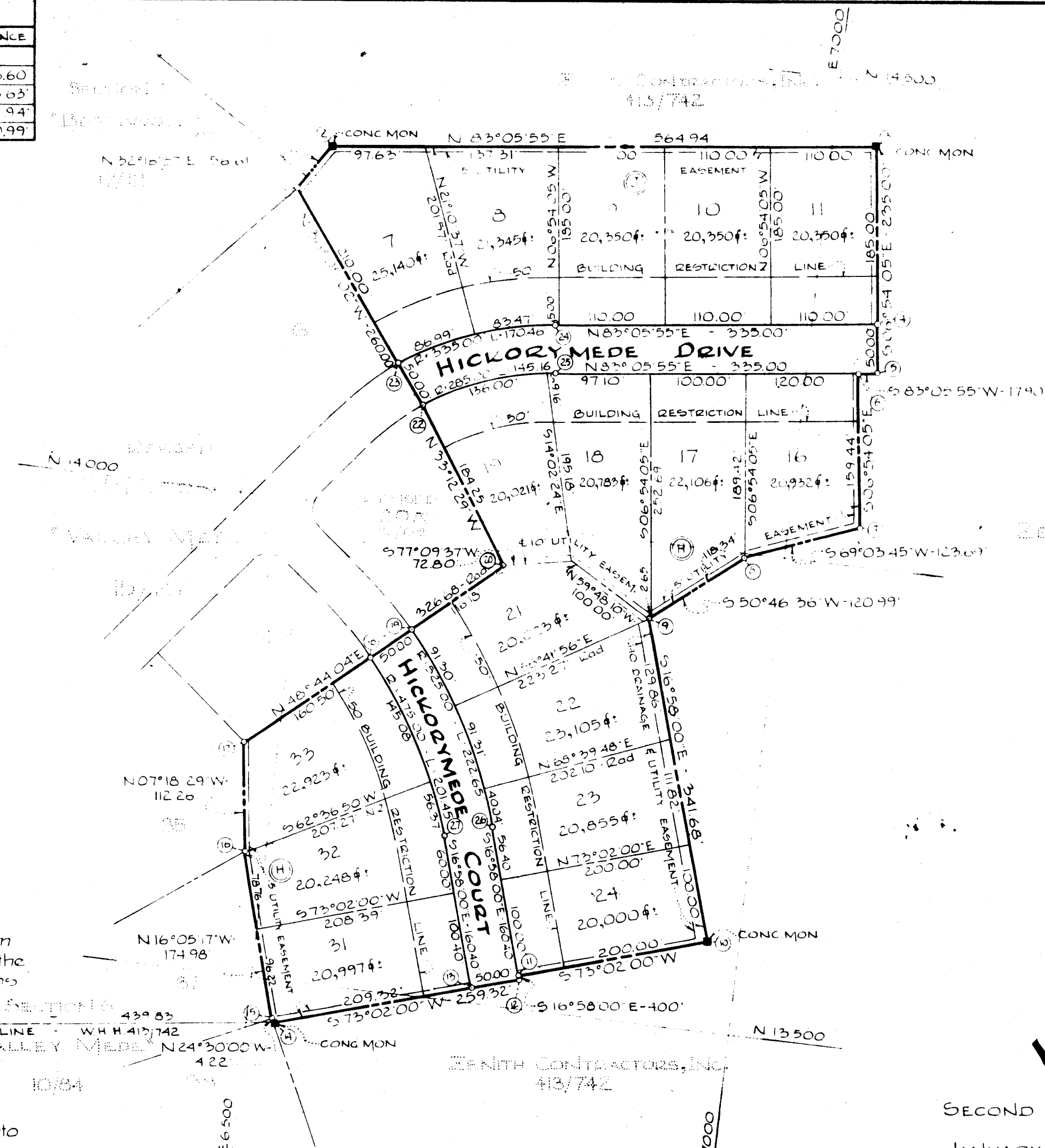

NOTE: The Lots shown hereon comply with minimum ownership width and Lot Area as required by the Maryland State Department of Health Regulations.

GRANT OF EASEMENT FOR WATER AND SEWER
 We, The Zenith Contractors, Inc., do hereby grant unto Howard County, Md., its successors and assigns, the right to lay, construct and maintain water and sewer mains and service pipes in connection therewith, in and under the right of way of the roads and streets as shown hereon.

ZENITH CONTRACTORS, INC.
 E. L. CHAPOLINI, President

TOTAL N^o OF LOTS: 16
 AREA OF LOTS: 7.795 Ac.
 AREA OF ROADWAYS: 0.993 Ac.
 TOTAL AREA: 8.788 Ac.

SECTION N^o EIGHT VALLEY MEDE

SECOND ELECTION DISTRICT - HOWARD COUNTY, MARYLAND
 JANUARY 1970 SCALE: 1" = 100'

OWNER AND DEVELOPER

ZENITH CONTRACTORS, INC.
 989 LONGVIEW DRIVE - "VALLEY MEDE"
 ELLICOTT CITY, MD. - 21043

RECORDED PLAT BOOK 18 FOLIO 15
 3-24-70 AMONG THE LAND RECORDS OF
 HOWARD COUNTY, MD.

APPROVED FOR PUBLIC WATER AND PRIVATE SEWERAGE SYSTEMS, HOWARD COUNTY HEALTH DEPARTMENT.
 [Signature] 3-23-70
 County Health Officer Date

APPROVED HOWARD COUNTY OFFICE OF PLANNING AND ZONING
 [Signature] 3-24-70
 Director Date

APPROVED FOR PUBLIC WATER, STORM DRAINAGE SYSTEMS AND PUBLIC ROAD, HOWARD COUNTY DEPARTMENT OF PUBLIC WORKS.
 [Signature] 3-23-70
 Director Date

OWNER'S CERTIFICATE:
 We, The Zenith Contractors, Inc., owners of the property shown and described hereon, adopt this plan of Subdivision and reserve the fee simple title to the beds of the streets and/or roads shown hereon and in consideration of the approval of this plat by the Office of Planning and Zoning we for ourselves, our heirs or assigns, do hereby give and grant unto Howard County, Md., the right and option to acquire for the consideration of One Dollar the fee simple title to the beds of the streets and/or roads shown hereon within the period of five years from the date of the recording of this plat among the Land Records of Howard County, Maryland.
 WITNESSED, signed and seal this 13th day of January 1970
 [Signature] E. L. CHAPOLINI, President

SURVEYOR'S AND ENGINEER'S CERTIFICATE:
 I, William G. Rasch II, hereby certify that the plan shown hereon is correct, that it is a Subdivision of part of the land which by deed dated February 4, 1964, and recorded among the Land Records of Howard County, Md. in Liber W.H.H. 413 at Folio 742, was granted and conveyed by The Greenway Construction Company, Inc., to The Zenith Contractors, Inc., and that stones and/or monuments marked thus are in place as shown.
 I further certify that the requirements of Section 60-B, Article 17 of the Annotated Code of Maryland (as amended) as far as they relate to the making of this plat have been complied with.
 [Signature] 1/13/70
 William G. Rasch II, Reg. N^o 4575

PURDUM AND JESCHKE ENGINEERS
 LAND SURVEYORS
 3697 PARK AVE.
 ELLICOTT CITY, MD. - 21043