

COORDINATES

NO.	NORTH	EAST
1	499 710.98	843 377.00
2	499 764.12	843 396.40
3	499 835.81	843 550.54
4	499 722.47	843 603.26
5	499 802.15	843 825.54
6	499 861.37	844 065.90
7	499 899.13	844 305.91
8	499 912.18	844 380.92
9	499 436.59	844 315.99
10	499 224.00	843 965.00
11	498 836.69	844 415.70
12	498 783.31	843 806.30
13	498 815.44	843 675.18
14	498 137.66	843 643.67
15	498 442.72	843 639.64
16	498 390.00	843 526.30
17	498 791.28	843 897.34
18	498 896.00	843 899.00
19	498 899.34	843 688.15
20	498 081.84	843 665.57
21	499 738.99	843 363.98
22	498 839.23	843 591.94
23	498 924.27	843 606.08
24	499 103.92	843 571.13
25	499 400.69	843 433.09
26	499 500.43	843 386.70
27	499 567.38	843 355.56
28	499 702.60	843 285.76

CURVE DATA

NOS	RADIUS	Δ	ARC	TAN	CHORD	BEARING
1-3	40.00	30°00'00"	62.83	40.00	56.57	N20°03'21"E
500-16	488.38	38°42'54"	330.00	171.58	323.76	N05°35'12"W
500-21	488.38	09°58'18"	85.00	42.61	84.89	N08°47'05"E
21-22	488.38	21°42'14"	185.00	93.62	183.90	N07°03'11"W
22-16	488.38	07°02'21"	60.00	30.04	59.96	N21°25'29"W
504-75	379.99	13°01'34"	86.39	43.38	86.20	N09°26'18"E
75-103	379.99	27°52'11"	184.84	94.29	183.02	N11°00'33"W
356-502	1848.20	04°43'08"	152.23	76.16	152.17	N27°18'09"W

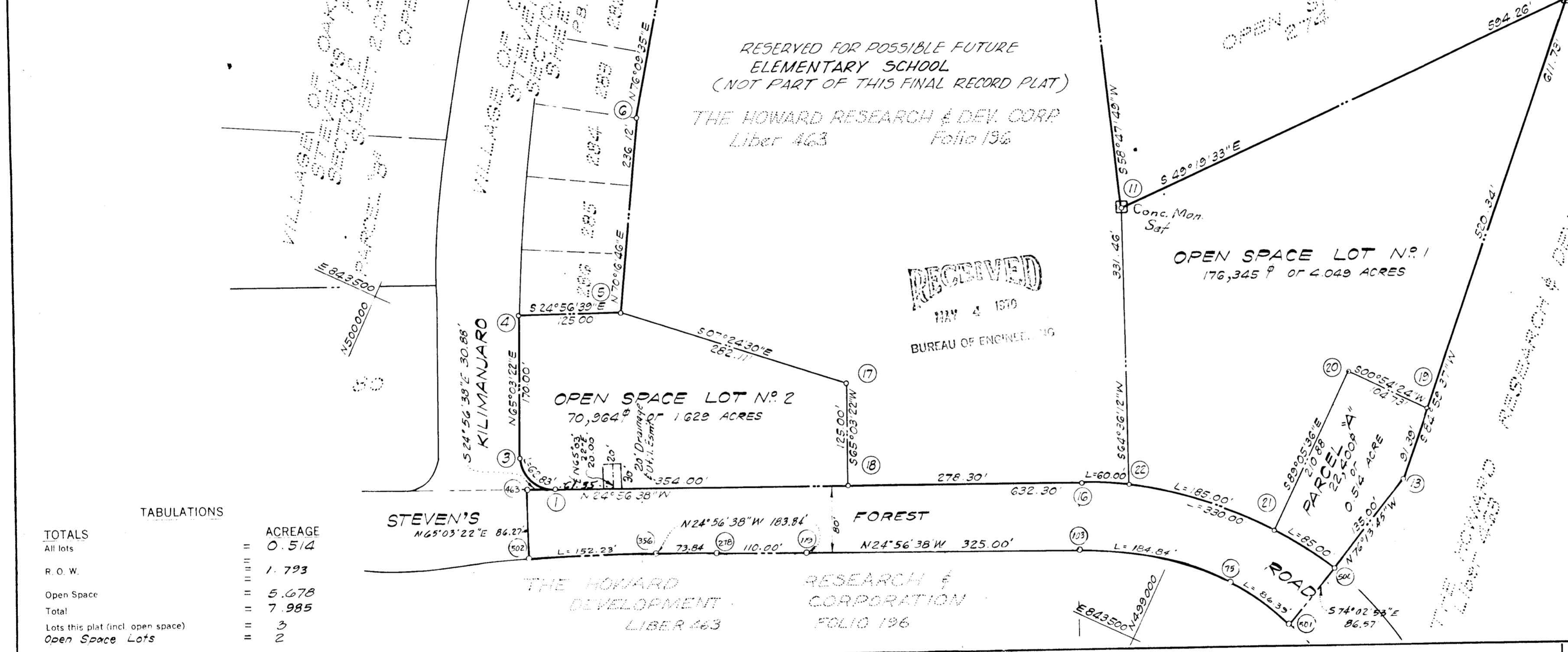

TABULATIONS

TOTALS	ACREAGE
All lots	0.514
R. O. W.	1.793
Open Space	5.678
Total	7.985
Lots this plat (incl. open space)	3
Open Space Lots	2

APPROVED: FOR PUBLIC WATER AND PUBLIC SEWERAGE SYSTEMS. HOWARD COUNTY HEALTH DEPARTMENT.

COUNTY HEALTH OFFICER _____ DATE _____

APPROVED: HOWARD COUNTY OFFICE OF PLANNING AND ZONING.

DIRECTOR _____ DATE _____

APPROVED: FOR PUBLIC WATER AND PUBLIC SEWERAGE, STORM DRAINAGE SYSTEMS AND PUBLIC ROADS. HOWARD COUNTY DEPARTMENT OF PUBLIC WORKS.

DIRECTOR _____ DATE _____

SURVEYOR'S, ENGINEER'S and OWNER'S CERTIFICATES

The undersigned, owner of the property shown on this Plat, grants unto, (1) Howard County, Maryland, its successors and assigns, the right to lay, construct and maintain water and sewer mains and laterals therefor in and under all road and street rights-of-way as shown hereon; (2) further it adopts this plan of subdivision and reserves the fee simple title to the beds of the streets and/or roads hereon, except however, for one dollar consideration, it herewith grants the right and option to Howard County, Maryland to acquire (within a period of five years commencing with the date of recording of this plat among the Land Records of Howard County) the fee simple title to the beds of the streets and/or roads shown hereon, together with such adjacent land, if any, as may be shown on this plat as areas designated for the installation of street lighting facilities, reserving, however, unto Grantor, its successors and assigns the right in perpetuity to lay, construct, enlarge, maintain and use cables and/or conduits for electrical transmission and other purposes beneath the surface of the lands subject to the rights granted herein to said Howard County. The undersigned certifies that the subdivision plan shown hereon is correct as complying with the requirements of Final Development Plan Phases 82165 recorded in Plat Book 19 Folios 1912 to 2118, each inclusive, with all Open Space shown thereon to be used for drainage easements if necessary, and the requirements of Article 17, Section 60 of the annotated code of Maryland concerning the making of this Plat and setting of markers have been complied with. The land shown hereon is a part of the land which by deed dated December 13, 1966 and recorded among the Land Records of Howard County, Maryland in Liber 463 Folio 196, was granted and conveyed by C. Aileen Ames to The Howard Research and Development Corporation.

PROFESSIONAL LAND SURVEYOR
(By) *Richard M. ...* 4224 Reg. No.
GREENHORNE & MARA, INC.
6715 KENILWORTH AVE., RIVERDALE, MD.

PROFESSIONAL ENGINEER
(By) *Thomas ...* 4955 Reg. No.
GREENHORNE & MARA, INC.
6715 KENILWORTH AVE., RIVERDALE, MD.

OWNER
(By) *Thomas ...*
THE HOWARD RESEARCH AND DEVELOPMENT CORPORATION
VILLAGE OF CROSS KEYS, BALTIMORE, MARYLAND

RECORDED IN PLAT BOOK **18** FOLIO **8**

on _____ 19____ among The
Land Records of Howard County, Maryland.

COLUMBIA
VILLAGE OF OAKLAND MILLS
STEVEN'S FOREST

SECTION 5
AREA 4
Sheet 1 of 1
Election District of Howard County, Md.
Scale: 1" = 100' Date: OCT., 1969

8-D
89