

The DUNLOGGIN CORP.
483/743

Grant of Easement for Water and Sewer
We, The Dunloggin Corporation of Howard County, owners of the property shown and described hereon do hereby grant unto the Howard County Metropolitan Commission, its successors and assigns, the right to lay, construct and maintain water and sewer mains and service pipes, in connection therewith, in and under the right of way of the roads and streets as shown hereon.
Attest: *[Signature]* By: *[Signature]*
President, The Dunloggin Corp. of Howard County.

SECTION ONE
DUNLOGGIN II
13/77

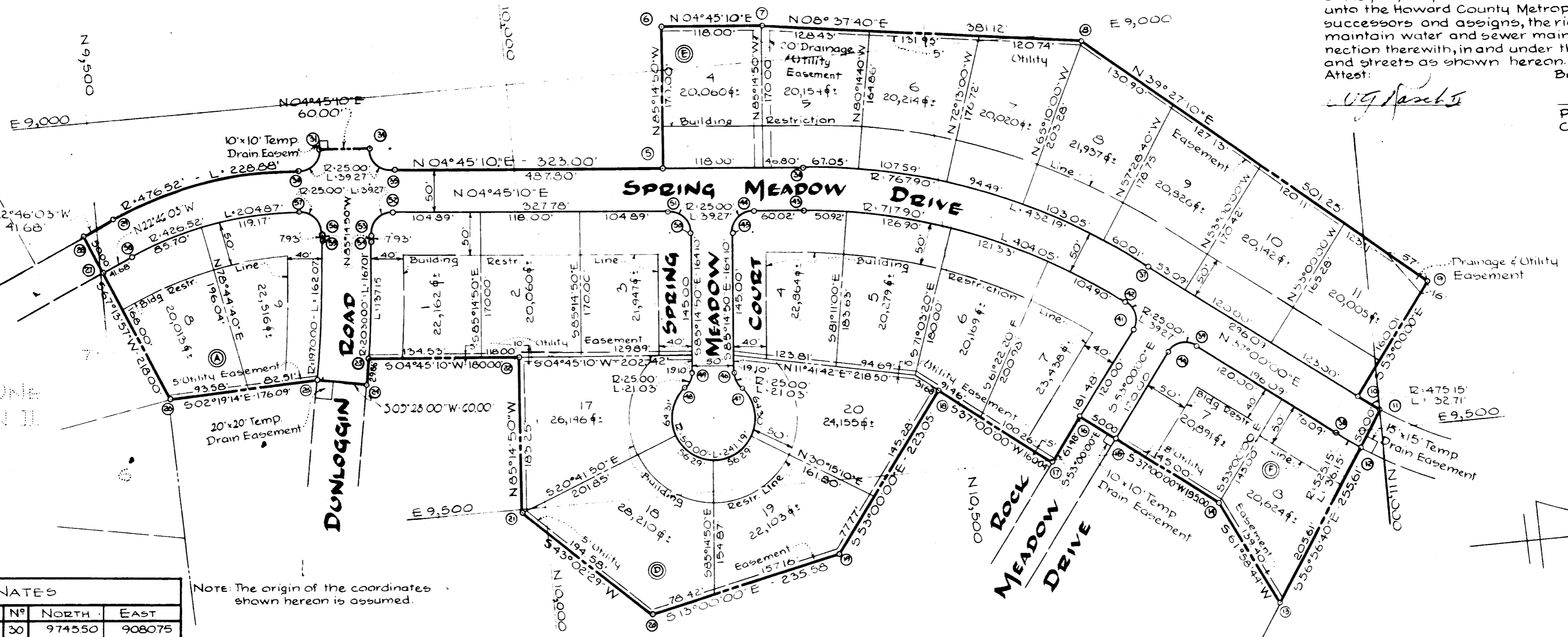

Note: The origin of the coordinates shown hereon is assumed.

The DUNLOGGIN CORP.
483/743

COORDINATES

N ^o	NORTH	EAST	N ^o	NORTH	EAST
			30	974550	908075
			31	977248	903791
			32	976481	896794
			33	982290	895291
5	1017701	911663	34	983228	906288
6	1019110	894722	35	985512	908987
7	1030869	895699	36	1034124	913029
8	1068550	901416	37	1073975	928227
9	1107254	933267	38	1094615	950040
10	1097624	946046	39	1078954	938239
11	1100302	947923	40	1075452	938731
12	1097574	952114	41	1071459	935721
13	1086359	969347	42	1070967	932220
14	1079810	957041	43	1033711	918011
15	1068230	948315	44	1027729	917513
16	1064237	945305	45	1025030	919798
17	1060537	950215	46	1023671	936151
18	1047756	940584	47	1024347	938077
19	1034331	958397	48	1017703	937524
20	1011377	963696	49	1018688	935736
21	997156	950416	50	1020048	919383
22	998674	932154	51	1017763	916684
23	980736	930663	52	985098	913968
24	980266	933612	53	982399	916253
25	974349	932625	54	982333	917043
26	956754	933338	55	976354	916546
27	950252	917847	56	976420	915756
28	948318	913237	57	974136	913058
29	952161	911625	58	954096	916235

TABLE OF CURVE DATA

N ^o	RADIUS	LENGTH	TANGENT	DELTA	CHD BEARING & DISTANCE
2930	476.52'	228.88'	116.69'	27° 31' 13"	N09° 00' 36" W - 226.69'
3031	25.00'	39.27'	25.00'	90° 00' 00"	N40° 14' 50" W - 35.36'
3135	25.00'	39.27'	25.00'	90° 00' 00"	N49° 45' 10" E - 35.36'
3637	767.90'	432.19'	221.99'	32° 14' 50"	N20° 52' 35" E - 426.51'
1011	475.15'	32.71'	16.36'	03° 56' 40"	N35° 01' 40" E - 32.70'
1238	525.15'	36.15'	18.08'	03° 56' 40"	S35° 01' 40" W - 36.14'
3940	25.00'	39.27'	25.00'	90° 00' 00"	S08° 00' 00" E - 35.36'
4142	25.00'	39.27'	25.00'	90° 00' 00"	S82° 00' 00" W - 35.36'
4243	717.90'	404.05'	207.53'	32° 14' 50"	S20° 52' 35" W - 398.74'
4445	25.00'	39.27'	25.00'	90° 00' 00"	S40° 14' 50" E - 35.36'
4647	25.00'	21.03'	11.18'	48° 11' 23"	N70° 29' 38" E - 2041'
4748	50.00'	24.19'	-	276° 22' 46"	-
4849	25.00'	21.03'	11.18'	48° 11' 23"	N61° 09' 09" W - 2041'
5051	25.00'	39.27'	25.00'	90° 00' 00"	S49° 45' 10" W - 35.36'
5253	25.00'	39.27'	25.00'	90° 00' 00"	S40° 14' 50" E - 35.36'
5454	2030.00'	16701'	8355'	04° 42' 50"	S82° 53' 25" E - 166.97'
2324	2030.00'	2986'	14.93'	00° 50' 34"	S80° 57' 17" E - 29.86'
2525	1970.00'	162.07'	81.08'	04° 42' 50"	N82° 53' 25" W - 162.03'
5657	25.00'	39.27'	25.00'	90° 00' 00"	S49° 45' 10" W - 35.36'
5758	426.52'	204.87'	104.45'	27° 31' 13"	S09° 00' 36" E - 202.90'

TOTAL N^o OF LOTS: 23
AREA OF ROADWAYS: 2.748 AC.
TOTAL AREA: 14.201 AC.
Note: Public Water and Public Sewerage to be utilized in the construction on these lots.

SECTION N^o TWO
DUNLOGGIN II

2ND ELECTION DISTRICT - HOWARD COUNTY, MARYLAND
NOVEMBER 6, 1968 - SCALE: 1" = 100'
JANUARY 2, 1969
OWNER & DEVELOPER
THE DUNLOGGIN CORPORATION OF HOWARD COUNTY
687 BALTIMORE NATIONAL PIKE-ELlicOTT CITY, MARYLAND

APPROVED: HOWARD COUNTY HEALTH DEPT. FOR PUBLIC WATER AND PUBLIC SEWER SYSTEMS
[Signature] Mar 23 1969
County Health Officer Date
APPROVED: HOWARD COUNTY PLANNING COMM.
[Signature] 3-20-69
Chairman Date
[Signature] 3-28-69
Director Date
APPROVED: HOWARD COUNTY ROADS DEPT.
[Signature] 3/18/69
Roads Superintendent Date
APPROVED: HOWARD COUNTY METROPOLITAN COMM.
[Signature] 3-27-69
Chief Engineer Date

OWNER'S CERTIFICATE:
We, The Dunloggin Corp of Howard County, owners of the property shown and described hereon adopt this plan of Subdivision and reserve the fee simple title to the beds of the streets and/or roads shown hereon and in consideration of the approval of this plat by the Planning Commission of Howard County, Md., we for ourselves, our heirs or assigns, do hereby give and grant unto the Board of County Commissioners the right and option to acquire for the consideration of One Dollar the fee simple title to the beds of the streets and/or roads shown hereon within the period of five years from the date of the recording of this plat.
Witness our hands and seals this 12th day of November 1968
THE DUNLOGGIN CORP. OF HOWARD COUNTY
By: *[Signature]* PRES

SURVEYOR'S & ENGINEER'S CERTIFICATE:
I, Curt A.H. Jeschke, hereby certify that the plan shown hereon is correct, that it is a Subdivision of a part of the land which by deed dated March 6, 1968, and recorded among the Land Records of Howard County, Md., in Liber WHH-483 at Folio 743 was granted and conveyed by Mark A. Wakefield Jr Inc. to the Dunloggin Corp. of Howard County and that stones and/or monuments marked thus are in place as shown.
I further certify that the requirements of Section 60-B, Article 17, of the Annotated Code of Maryland (as amended) as far as they relate to the making of this plat have been complied with.
11/12/68
Date
[Signature]
Curt A.H. Jeschke - Reg N^o 2351

PURDUM
AND
JESCHKE
ENGINEERS &
LAND SURVEYORS
24 PARK AVENUE
ELlicOTT CITY, MARYLAND