

**OWNERS DEDICATION**

I, Charles E. Miller, President of The Miller Land Company, owners of the property shown and described herein adopt this plan of subdivision and reserve the fee simple title to the beds of the streets and/or roads shown hereon, and in consideration of the approval of this plat by the Planning Commission of Howard County, I, my heirs or assigns, do hereby give and grant unto the Board of County Commissioners the right and option to acquire for the consideration of one dollar the fee simple title to the beds of the streets and/or roads shown hereon within the period of five years from the date of the recording of this plat among the Land Records of Howard County.

Witness my hand and seal this 7<sup>th</sup> day of October 1968

*Charles E. Miller*  
 Charles E. Miller, President  
 The Miller Land Company  
 Ellicott City, Maryland  
 10/7/68 Date

**ENGINEERS CERTIFICATE**

I hereby certify that the plan shown herein is correct, that it is a subdivision of a part of the land which by deed dated April 8, 1964, and recorded among the Land Records of Howard County in Liber No. 416, Folia 441 etc. was granted and conveyed by Charles E. Miller and Grace E. Miller his wife to the Miller Land Company, and that iron pipe marked thus o are in place as shown hereon.

I further certify that the requirements of Section 60 Article 17 of the Annotated Code of Maryland Acts of 1951 (Title Clerk of Court Subtitle Clerk of Circuit Court) as far as they relate to the marking of this plat and setting of markers have been complied with.

*Claude M. Skinner Jr.*  
 Claude M. Skinner Jr. Reg. Engineer & Land Surveyor No. 2237  
 11 Court Place  
 Ellicott City, Maryland

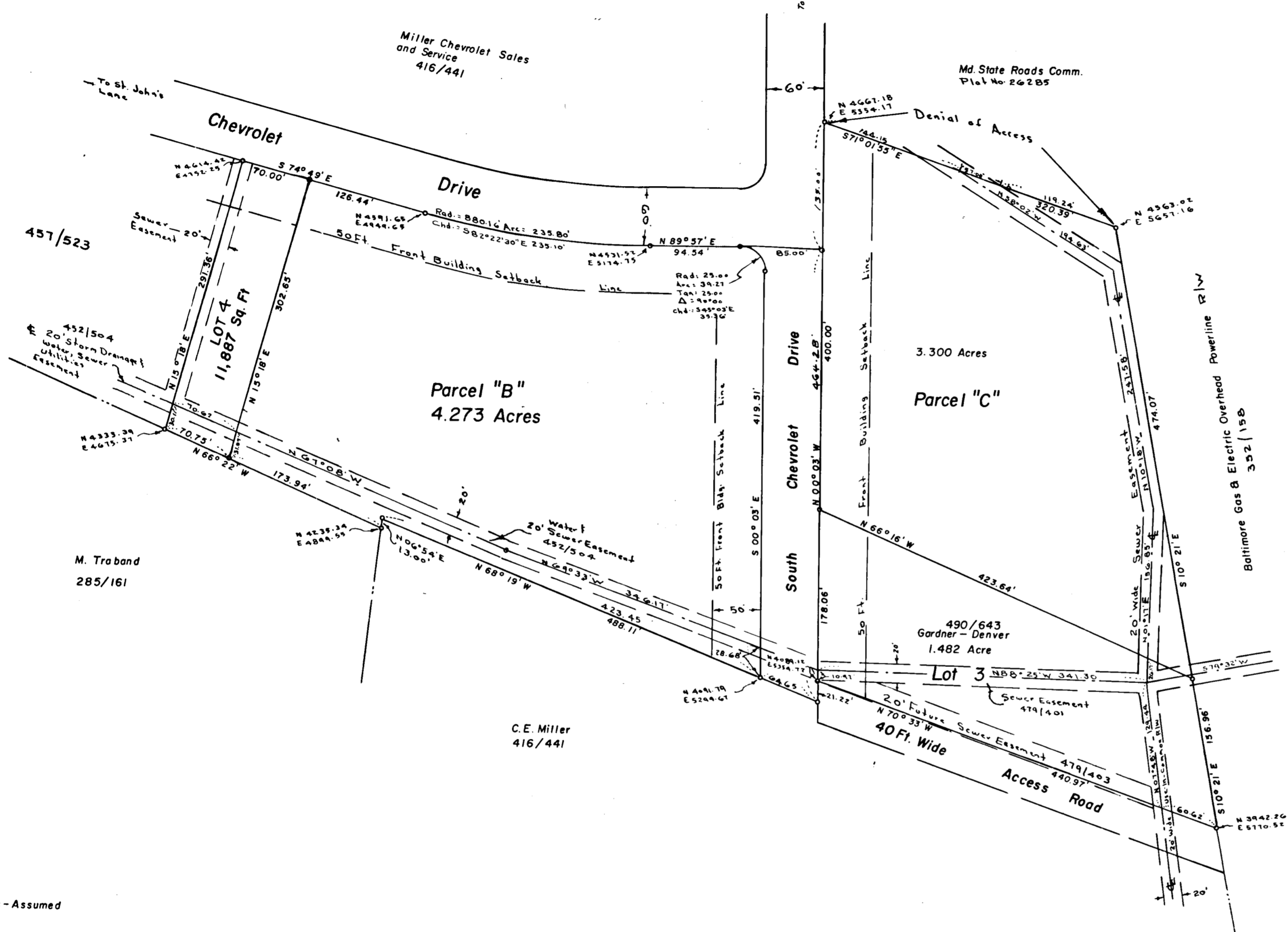

Coordinates - Assumed

**113**

**PLAT APPROVED BY**

Approved for Public Water and Public Sewerage

*Dr. Theodore R. Shrop*  
 Date 10/7/68 Dr. Theodore R. Shrop, Howard County Health Officer

*J. Hugh Nichols*  
 Date 11/2/68 J. Hugh Nichols, Chairman of Planning Commission

*Thomas G. Harris*  
 Date 11-8-68 Thomas G. Harris, Planning Director

*Herman S. O'Neill*  
 Date 11-7-68 Herman S. O'Neill, County Roads Supervisor

*William O. Filbert*  
 Date 11-7-68 William O. Filbert, Chief Engineer Metropolitan Commission

Total No. Lots - 4  
 Area in lots 9.328 Acres 9.328 Acres  
 Area in S. Chevrolet Drive 0.627 Acres  
 Total 9.955 Acres

MAP OF  
 PARCEL B & C AND LOT NO. 3 & 4  
 FOR  
 THE MILLER LAND COMPANY  
 SECOND ELECTION DISTRICT OF HOWARD COUNTY  
 ELICOTT CITY, MARYLAND  
 SCALE: 1 IN. = 100 FT. OCTOBER 4, 1968

RECORDED PLAT BOOK 15 PAGE 67  
 10-11-68