

OWNERS DEDICATION

We the undersigned owners of the property shown and described hereon adopt this plan of subdivision and reserve the fee simple title to the beds of the streets and/or roads shown hereon and in consideration of the approval of this plat by the Planning Commission of Howard County, we our heirs or assigns, do hereby give grant unto the Board of County Commissioners of said county the right and option to acquire for the consideration of One Dollar the fee simple title to the beds and/or road shown hereon within the period of five years from the date of the recording of this plat among the Land Records of Howard County.

Witness our hands and seals this 13th day of August 1968

Leroy D. Kehr _____ Date Betty Jean Kehr _____ Date
 395 Suland Circle
 Ellicott City, Maryland

ENGINEERS CERTIFICATE

I hereby certify that the plan shown hereon, that it is a resubdivision of lot No. 73 recorded among the Land Records of Howard County in Plat Book 6, folio 52, which was granted and conveyed by Eugene B. Heilman et al to Leroy D. Kehr and wife, and that iron pipes marked thus \circ and concrete mon. marked thus \blacksquare are in place as shown.

I further certify that the requirements of Section 60 Article 17 of the Annotated Code of Maryland Acts of 1951 (Title Clerk of Court - Subtitle Clerk of Circuit Court) as far as they relate to the marking of this plat and setting of markers have been complied with.

Claude M. Skinner Jr.
 Claude M. Skinner Jr. Reg. Engineer & Land Surveyor No. 2237
 11 Court Place
 Ellicott City, Md.

NOTE: The purpose of this plat is to eliminate the Drainage Easement across Lot No. 73.

This lot not buildable until approved by County Health Department.

**REVISED PLAT
 OF
 LOT NO. 73 SECT. 4 BRINKLEIGH
 SECOND ELECTION DISTRICT OF HOWARD COUNTY
 ELLICOTT CITY, MARYLAND
 SCALE: 1 IN. = 50 FT. AUGUST, 1968**

**RECORDED PLAT BOOK 15 FOLIO 58
 ON 10/29/1968 AMONG THE LAND RECORDS OF
 HOWARD COUNTY, MD.**

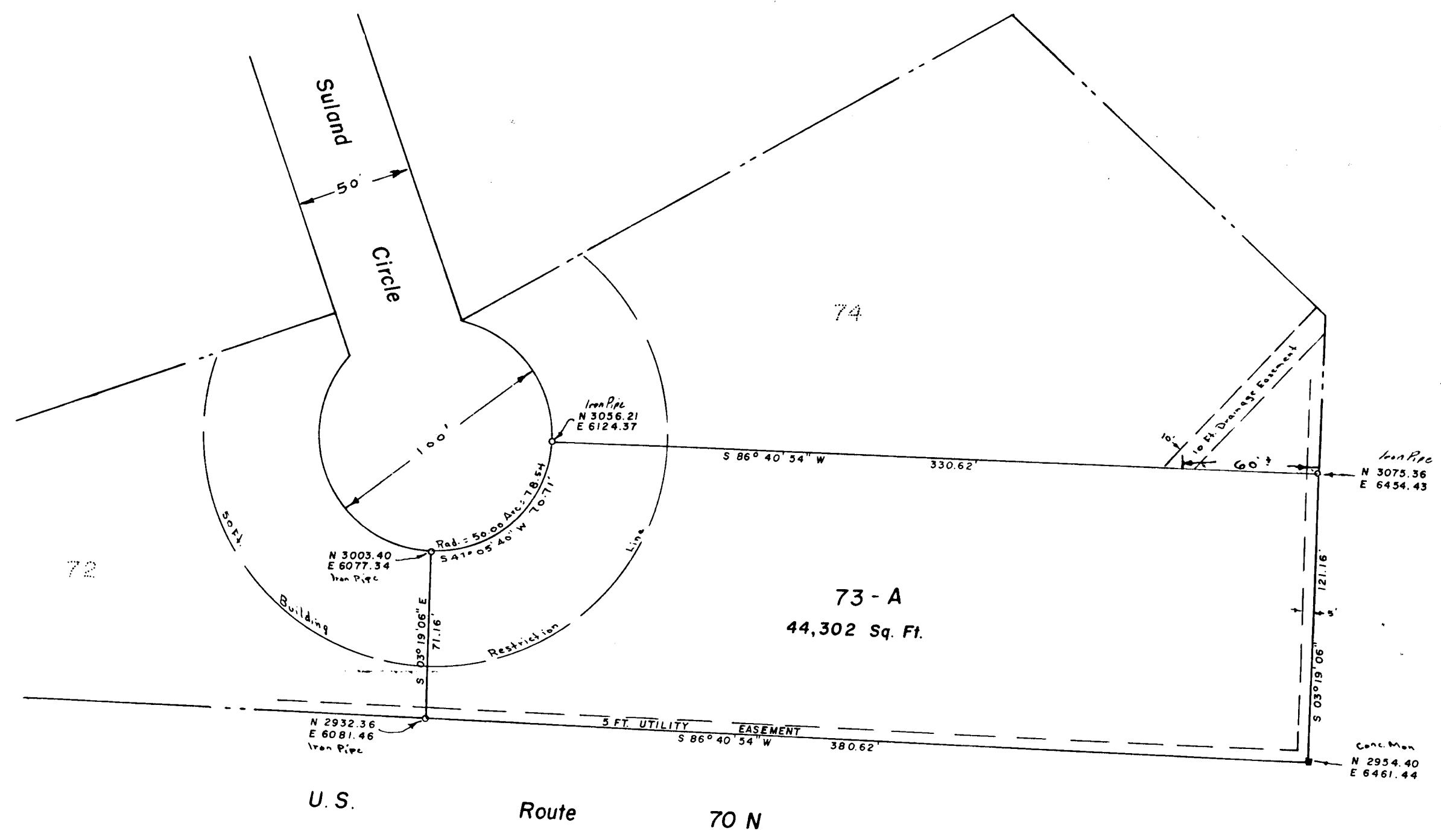

Coordinates - Assumed

PLAT APPROVED BY

Dr. Theodore R. Shrop
 Date _____ Dr. Theodore R. Shrop, Howard County Health Officer

10/11/68 J. Hugh Nichols
 Date _____ J. Hugh Nichols, Chairman of Planning Commission

Date _____ Thomas G. Harris Jr., Planning Director

Date _____ Herman S. O'Neill, County Roads Superintendent

10/29/68 William O. Filbert
 Date _____ William O. Filbert, Chief Engineer Metropolitan Commission