

VICINITY MAP
SCALE: 1"=2000'

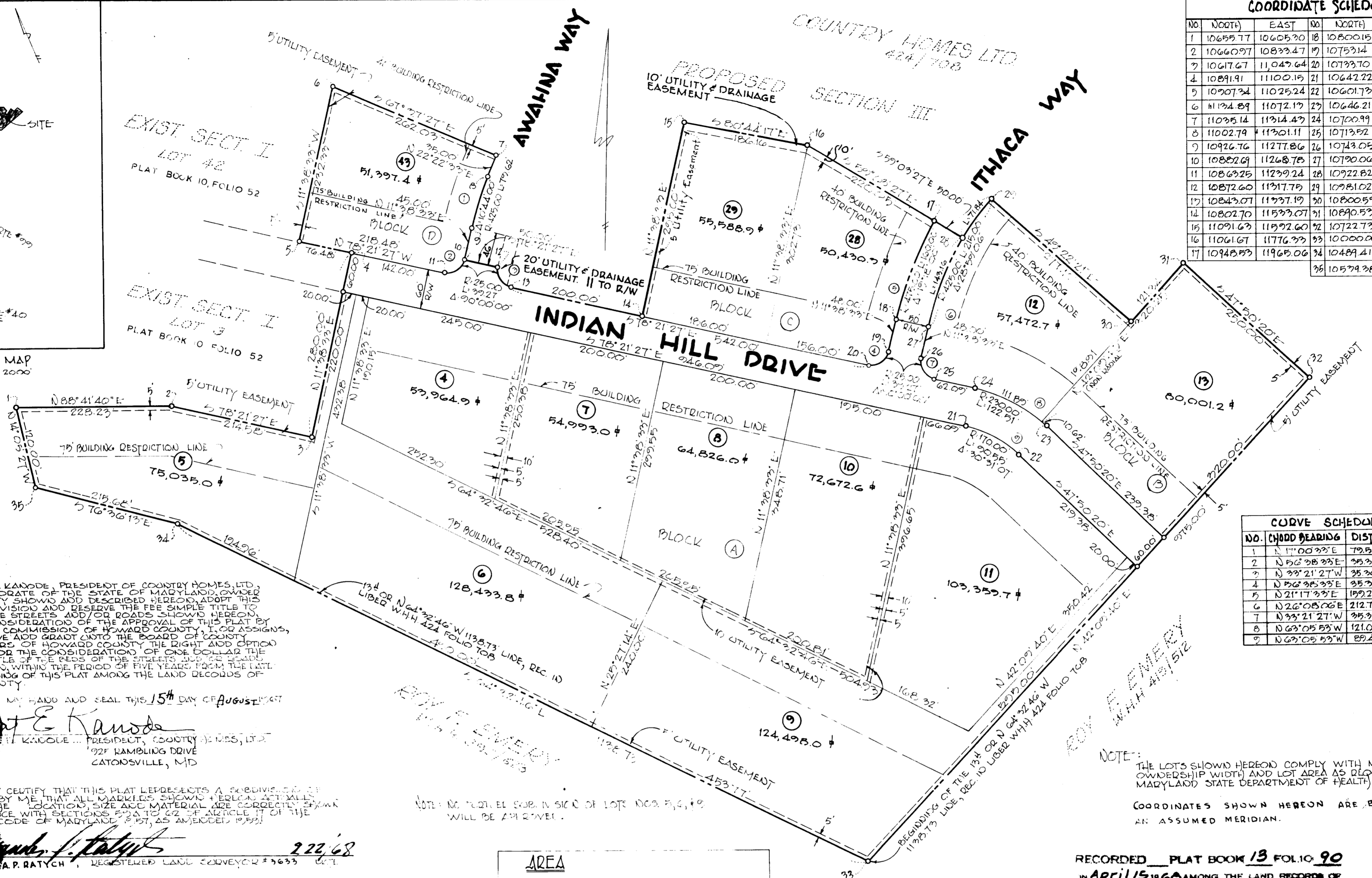

NO.	NORTH	EAST	NO.	NORTH	EAST
1	10655.77	10605.30	18	10800.15	11907.23
2	10660.97	10833.47	19	10753.14	11897.54
3	10617.67	11043.64	20	10793.70	11868.01
4	10891.91	11100.15	21	10642.22	12014.66
5	10907.34	11025.24	22	10601.73	12094.46
6	11134.89	11072.13	23	10646.21	12134.73
7	11035.14	11314.43	24	10700.99	12026.76
8	11002.79	11301.11	25	10713.92	11965.93
9	10926.76	11277.86	26	10743.05	11946.51
10	10882.69	11268.78	27	10790.06	11956.20
11	10863.25	11239.24	28	10922.82	12007.94
12	10872.60	11317.73	29	10981.02	12049.89
13	10843.07	11337.19	30	10800.59	12260.20
14	10802.70	11533.07	31	10890.53	12341.65
15	11091.63	11592.60	32	10722.73	12526.97
16	11061.67	11776.33	33	10000.00	11872.53
17	10948.83	11965.06	34	10489.41	10844.33
			35	10579.38	10624.52

NO.	CHORD BEARING	DIST.	TAN.
1	N 17°00'33"E	79.50	39.92
2	N 56°38'33"E	35.36	25.00
3	N 33°21'27"W	35.36	25.00
4	N 36°35'33"E	35.36	25.00
5	N 21°17'33"E	159.25	80.77
6	N 26°08'06"E	212.72	109.83
7	N 33°21'27"W	35.36	25.00
8	N 63°05'53"W	121.07	62.74
9	N 63°05'53"W	89.48	44.38

I, ROBERT E. KANODE, PRESIDENT OF COUNTRY HOMES, LTD., A BODY CORPORATE OF THE STATE OF MARYLAND, OWNER OF THE PROPERTY SHOWN AND DESCRIBED HEREON, ADOPT THIS PLAT OF SUBDIVISION AND DESERVE THE FEE SIMPLE TITLE TO THE BEDS OF THE STREETS AND/OR ROADS SHOWN HEREON AND IN THE CONSIDERATION OF THE APPROVAL OF THIS PLAT BY THE PLANNING COMMISSIONS OF HOWARD COUNTY, I DO ASSIGN, DO HEREBY GIVE AND GRANT INTO THE BOARD OF COUNTY COMMISSIONERS OF HOWARD COUNTY THE RIGHT AND OPTION TO ACQUIRE, FOR THE CONSIDERATION OF ONE DOLLAR THE FEE SIMPLE TITLE OF THE BEDS OF THE STREETS AND/OR ROADS SHOWN HEREON, WITHIN THE PERIOD OF FIVE YEARS, FROM THE DATE OF THE RECORDING OF THIS PLAT AMONG THE LAND RECORDS OF HOWARD COUNTY.

IN WITNESS WHEREOF I HAVE HAND AND SEAL THIS 15th DAY OF August 1968

Robert E. Kanode
ROBERT E. KANODE, PRESIDENT, COUNTRY HOMES, LTD.
222 RAMBLING DRIVE
CATONSVILLE, MD

I HEREBY CERTIFY THAT THIS PLAT REPRESENTS A SUBDIVISION OF LAND MADE BY ME, THAT ALL MARKERS SHOWN HEREON ACTUALLY EXIST, THAT THE LOCATION, SIZE AND MATERIAL ARE CORRECTLY SHOWN AND IN ACCORDANCE WITH SECTIONS 53A TO 53F OF ARTICLE 17 OF THE CODE OF MARYLAND, 1957, AS AMENDED, 1958.

A.P. Ratych
A.P. RATYCH, REGISTERED LAND SURVEYOR #3633

NOTE: NO FURTHER SUBDIVISION OF LOTS NOS. 5, 4, & 9 WILL BE APPROVED.

AREA
AREA IN LOTS: 22,329.5 AC.
AREA IN ROADS: 2,078.3 AC.
TOTAL AREA IN SEC. #2: 24,407.8 AC.

NOTE: THE LOTS SHOWN HEREON COMPLY WITH MINIMUM OWNERSHIP WIDTH AND LOT AREA AS REQUIRED BY MARYLAND STATE DEPARTMENT OF HEALTH REGULATIONS.

COORDINATES SHOWN HEREON ARE BASED ON AN ASSUMED MERIDIAN.

RECORDED PLAT BOOK 13 FOLIO 90
IN April 15 1968 AMONG THE LAND RECORDS OF
HOWARD COUNTY, MD.

FINAL SUBDIVISION PLAT SECTION II EXTENSION OF INDIAN HILL

3rd ELECTION DISTRICT DEVELOPER HOWARD COUNTY, MD.
SCALE: 1"=100' COUNTRY HOMES LTD. FEBRUARY 22, 1968
925 RAMBLING DRIVE
CATONSVILLE, MD.

COUNTY HEALTH OFFICER, DATE APPROVED FOR PRIVATE WATER & PRIVATE SEWERAGE

119

Wilma D. Kinn 3-18-68
CHAIRMAN, PLANNING COMMISSION, DATE

Thomas J. Harris 4-15-68
DIRECTOR, PLANNING COMMISSION, DATE

Kerman S. Schell 3-19-68
COUNTY ROADS SUPERINTENDENT, DATE

W. O. Pellet 3-28-68
CHIEF ENGINEER METROPOLITAN COMM., DATE

APR ASSOCIATES
LAND SURVEYORS

3320 ROSALIE AVE. BALTIMORE, MD 21234
204-206 E. MAIN ST. ELKTON, MD 21921
tel 444-4323 398-7766

APRATYCH PLS. No. 3633