

COLUMBIA

ALL COORDINATES ARE BASED ON THE MARYLAND STATE GRID SYSTEM

N°	N°	RADIUS	LENGTH	TAN	DELTA	CHD BEAR	DISP
3	4	64265	29419	14972	26°3'46"	N 00°21'53" W 29164	
4	5	15700	20793	2208	75°44'17"	N 10°23'22"E 19279	
9	10	33000	11060	5582	19°12'11"	S 48°20'34"E 11008	
1-2		1500	5927	2800	90°00'00"	N 40°15'00" W 3536	

N°	NORTH	EAST	N°	NORTH	EAST
1	504100.39	833976.03	8	505001.36	834100.08
2	504127.38	833953.19	9	504906.55	834460.28
3	504259.25	833963.65	10	504829.18	834546.59
4	504541.78	833921.23	11	504496.78	834465.51
5	504726.70	833975.62	12	504068.58	834361.29
6	504773.39	834040.50	13	504562.91	834191.97
7	505007.04	834365.16	-	-	-

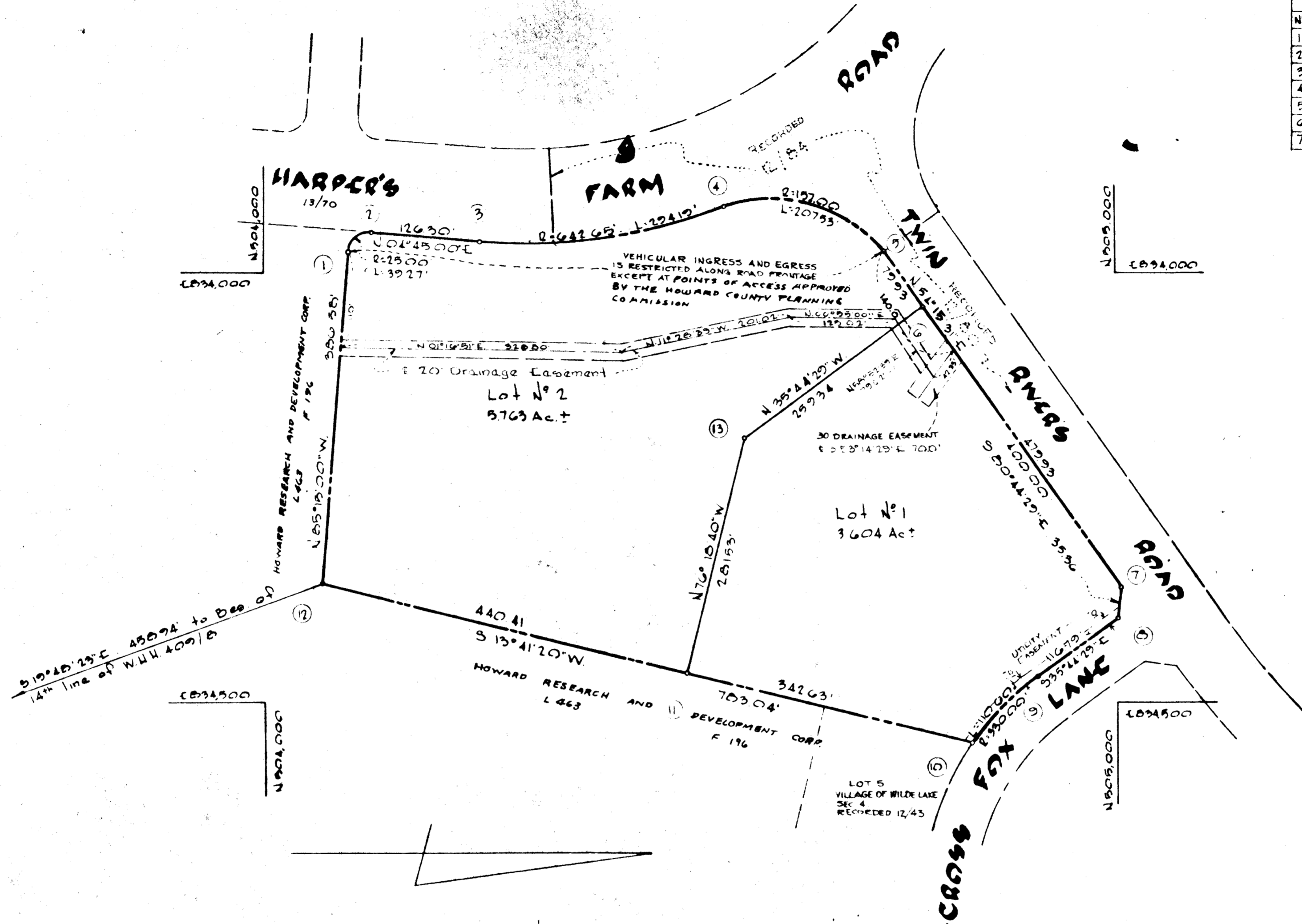

TOTALS	ACREAGE
All lots	= 9367 Ac±
R.O.W. Arterial	= 00
Local	= 00
Open Space	= 00
This Plat	= 9367 Ac±
Lots this Plat	= 2

SURVEYOR'S, ENGINEER'S and OWNER'S CERTIFICATES

APPROVED: FOR PUBLIC WATER & PUBLIC SEWERAGE SYSTEMS, HOWARD COUNTY HEALTH DEPT.

County Health Officer _____ Date _____

APPROVED: HOWARD COUNTY PLANNING COMM.

Chairman Halma K. Danner 2-21-68

Director Thomas G. Harvath 3-4-68

APPROVED: HOWARD COUNTY ROADS DEPARTMENT

Roads Superintendent Herbert S. Schell 1-16-68

APPROVED: HOWARD COUNTY METROPOLITAN COMM.

Chief Engineer _____ Date _____

The undersigned, owner of the property shown on this Plat, grants unto, (1) the Howard County Metropolitan Commission, its successors and assigns, the right to lay, construct and maintain water and sewer mains and laterals therefor in and under all road and street rights-of-way as shown hereon; (2) further, it adopts this plan of subdivision and reserves the fee simple title to the beds of the streets and/or roads hereon, except however, for one-dollar consideration, it herewith grants the right and option to the Board of County Commissioners of Howard County to acquire (within a period of five years commencing with the date of recording of this plat among the Land Records of Howard County) the fee simple title to the beds of the streets and/or roads shown hereon, together with such adjacent land, if any, as may be shown on this plat as areas designated for the installation of street lighting facilities, reserving, however, unto Grantor, its successors and assigns, the right in perpetuity to lay, construct, enlarge, maintain and use cables and/or conduits for electrical transmission and other purposes beneath the surface of the lands subject to the rights granted herein to said Board of County Commissioners. The undersigned certifies that the subdivision plan shown hereon is correct as complying with the requirements of Final Development Plan Phase 2B recorded in Plat Book 14, folios 31 to 33, each inclusive, with all Open Space shown thereon to be used for drainage easements, if necessary, and the requirements of Article 17, Section 60 of the annotated code of Maryland concerning the making of this Plat and setting of markers have been complied with. The land shown hereon is a part of the land which by deed dated December 13, 1966 and recorded among the Land Records of Howard County, Maryland in Liber 463, folio 196 was granted and conveyed by C. Aileen Ames to the Howard Research and Development Corporation.

PROFESSIONAL LAND SURVEYOR (By) Conrad J. [Signature] Reg. No. _____

PROFESSIONAL ENGINEER (By) [Signature] Reg. No. _____

OWNER (By) [Signature] Auth Agent

THE VILLAGE OF CROSS KEYS
BALTIMORE MARYLAND 21210

RECORDED IN PLAT BOOK 13 FOLIO 73
on MARCH 5, 1968 among The
Land Records of Howard County, Maryland.

COLUMBIA
VILLAGE OF WILDE LAKE
Lots 1 & 2

SECTION 10
AREA 3
Sheet 1 of 1
5th Election District of Howard County, Md.
Scale: 1" = 100'
Date: 13 Nov. 1967

F-67-73

F.S.P.-241