

N 8000
E 7000
N 9000
E 8000

~ COORDINATES ~

N°	WEST	NORTH	N°	WEST	NORTH	N°	WEST	NORTH
240	8241.52	8245.17						
283	7415.17	8062.30	315	7238.67	7422.89	352	7253.31	7662.84
284	7228.64	7531.93	323	6961.85	7715.19			
285	7222.46	8120.84	325	7762.75	8191.14	289	8076.63	8392.71
				7731.62	8192.87	288	8202.68	8215.33
292	8013.91	8447.83	326	7606.20	8155.52	354	7111.86	7577.55
294	8041.92	8406.41	328	7693.66	8119.25	373	7008.66	7952.33
297	8070.03	8482.85						
298	7895.47	8262.85						
300	7856.10	8300.66	343	7208.91	7624.70	358	7484.15	7947.46
						363	7466.27	8100.91
381	7727.30	8082.18	346	7173.73	7628.27	370	7309.79	7998.56
385	7794.44	8221.92	347	7142.02	7666.94	361	7404.94	7882.32
387	7833.86	8151.09	348	7145.30	7702.12	344	7319.87	7482.47
377	7056.96	7597.19	349	7191.90	7740.16	353	7366.27	7527.51
378	7066.25	7792.78	350	7227.08	7736.68	379	7112.64	7836.83

The origin of the coordinates shown hereon is assumed.

~ CURVES ~

FROM	TO	Δ	R	L	T	CHORD
204	289	90°00'00"	25.00'	39.27'	25.00'	S 70°04'20"E - 35.36'
298	294	17°51'40"	643.00'	201.07'	101.36'	N 46°59'30"E - 200.26'
292	300	17°51'40"	643.00'	201.07'	101.36'	N 46°59'30"E - 200.26'
308	323	03°53'42.5"	643.00'	201.07'	101.36'	S 46°59'30"W - 215.78'
301	307	12°35'00"	643.00'	201.07'	101.36'	S 39°30'51.2"W - 400.00'
						N 44°21'30"E - 152.33'
323	325	98°54'49.5"	25.00'	41.25'	27.72'	S 89°55'07.2"W - 37.13'
326	328	93°16'48"	25.00'	40.70'	26.47'	N 04°00'36"E - 36.33'
346	345	90°00'00"	25.00'	39.27'	25.00'	S 84°21'00"E - 35.36'
348	347	90°00'00"	25.00'	39.27'	25.00'	S 05°39'00"W - 35.36'
350	349	90°00'00"	25.00'	39.27'	25.00'	N 84°21'00"W - 35.36'
352	351	90°00'00"	25.00'	39.27'	25.00'	N 05°39'00"E - 35.36'

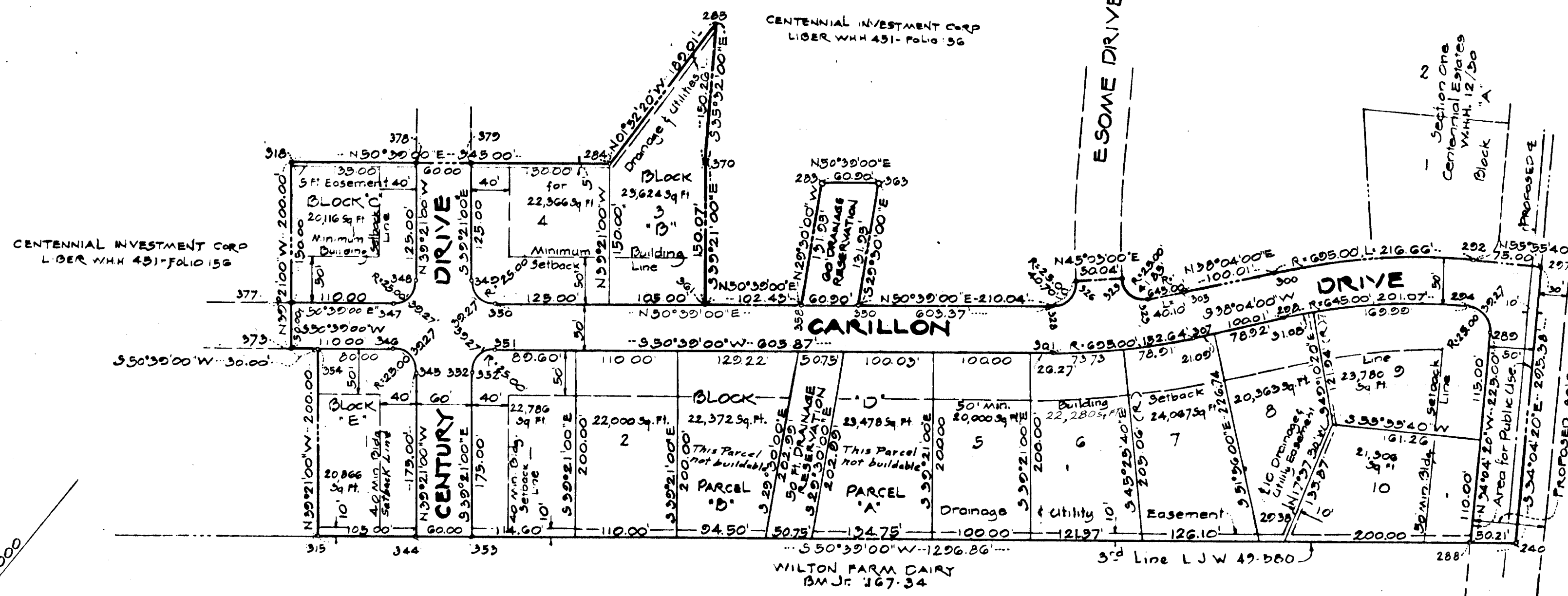
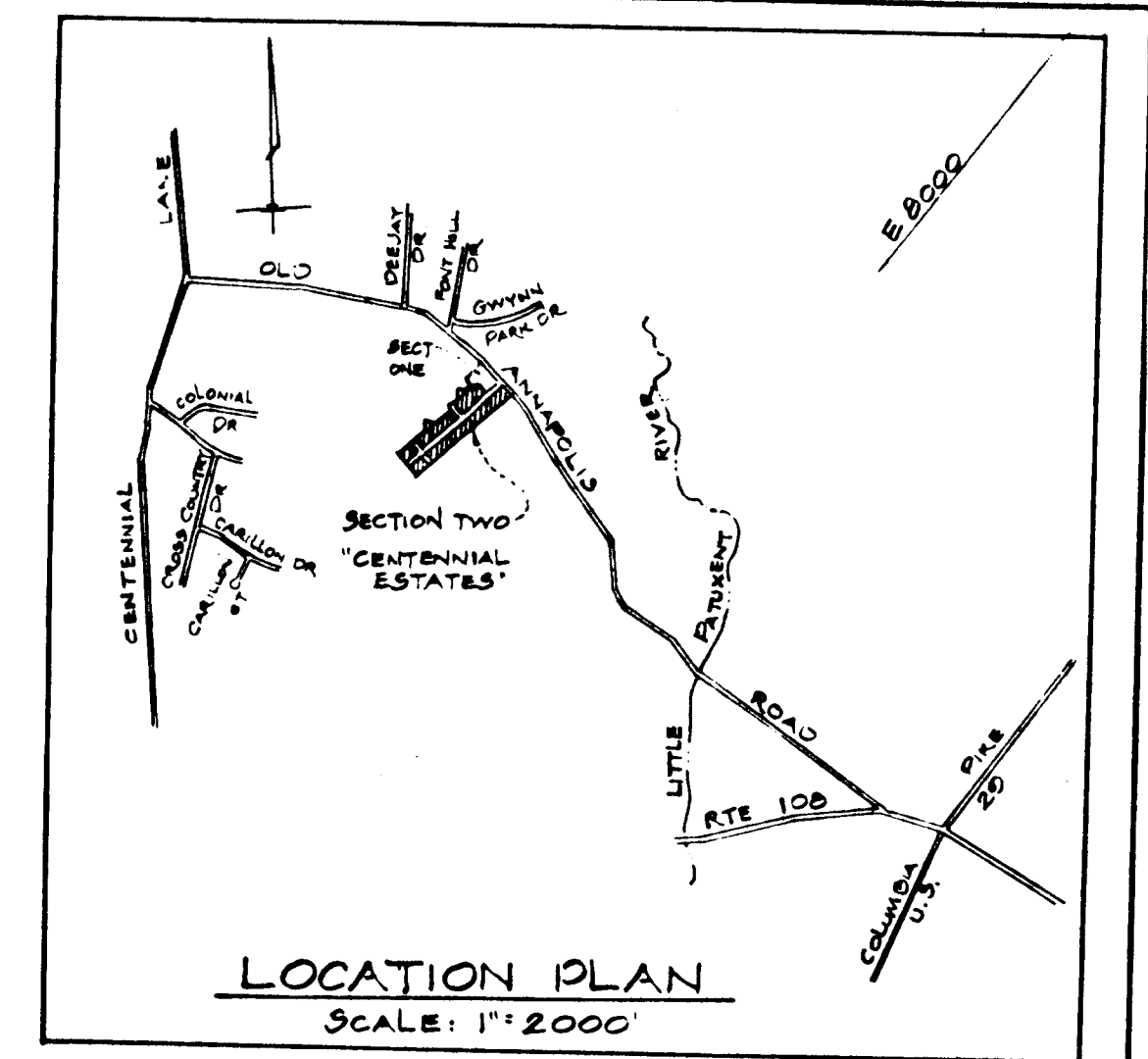

SECTION TWO
CENTENNIAL ESTATES

ELECTION DIST. NO. 2
SCALE: 1" = 100'

HOWARD COUNTY, MD.
AUG 30, 1967

NUMBER OF LOTS SHOWN: 12
TOTAL AREA SHOWN 12.12 AC
AREA OF ROADWAYS 2.34 AC
The lots shown hereon comply with minimum ownership width and lot area as required by Maryland State Department of Health regulations.
* Approved for public water & private sewage systems

The above parcels "A" & "10" shall require subdivision plat approval by the Howard County Health Officer, Howard County Planning Commission, & other authorized agencies of Howard County before parcels can be conveyed.

Grant of Easement for Water and Sewer
We, Chas. H. Steffey, Incorporated, owner of the property shown and described hereon do hereby grant unto the Howard County Metropolitan Commission, its successors and assigns, the right to lay, construct and maintain water and sewer mains and service pipes, in connection therewith, in and under the right-of-way of the roads and streets as shown hereon:

Attest:
John E. E. Some
By *John E. E. Some*
Owner

RECORDED PLAT BOOK 13 FOLIO 60
ON FEB 9 1968 AMONG THE LAND RECORDS OF
HOWARD COUNTY, MD.

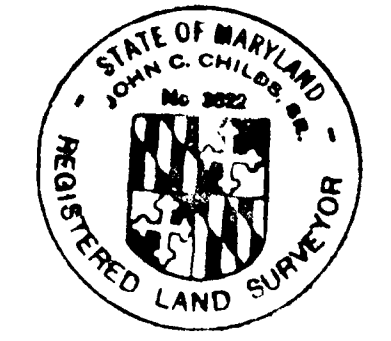

APPROVED: HOWARD COUNTY HEALTH DEPARTMENT	
COUNTY HEALTH OFFICER	DATE
APPROVED: HOWARD COUNTY PLANNING COMMISSION	
<i>William H. Quinn</i>	1-17-65
CHAIRMAN	DATE
<i>Thomas J. Harris</i>	1-19-68
DIRECTOR	DATE
APPROVED: HOWARD COUNTY ROADS DEPARTMENT	
<i>William S. Schell</i>	1-16-68
ROADS SUPERINTENDANT	DATE
APPROVED: HOWARD COUNTY METROPOLITAN COMM	
<i>W. O. Sheets</i>	2-1-68
CHIEF ENGINEER	DATE

OWNERS CERTIFICATE
We, Chas. H. Steffey, Incorporated, owners of the property shown and described hereon do hereby grant unto the Howard County Metropolitan Commission, its successors and assigns, the right to lay, construct and maintain water and sewer mains and service pipes, in connection therewith, in and under the right-of-way of the roads and streets as shown hereon:
Witness our hand and seal this 25th day of Sept. 1967
John E. E. Some
John E. E. Some Executive Vice President

SURVEYORS CERTIFICATE
I, John C. Childs, Jr. hereby certify that the plan shown hereon is correct that it is a subdivision of part of that land which by deed dated 25 April, 1967 and recorded among the land records of Howard County, Maryland in Liber WHH 467 at Folio 476 was granted and conveyed by Centennial Investment Corp. to Chas. H. Steffey Incorporated and that stones or concrete monuments marked thus are placed as shown.
I further certify that the requirements of Section 60, Article 17, of the Annotated Code of Maryland (As amended) as far as they relate to the making of this plat have been complied with.
John C. Childs, Jr.
Registered Land Surveyor No. 3622 Date 9-26-67

OWNER
CHAS. H. STEFFEY, INCORPORATED
18 EAST LEXINGTON STREET
BALTIMORE, MARYLAND, 21202
DEVELOPER
LEXINGTON CONSTRUCTION COMPANY
18 EAST LEXINGTON STREET
BALTIMORE, MARYLAND, 21202
MATZ, CHILDS & ASSOCIATES
1020 CROMWELL BRIDGE ROAD
BALTIMORE MARYLAND, 21204
COMPUTED R.S. & P.K. DRAWN: W.B. CHECKED: LEM J.O. GG: 51