

CURVE DATA					
N°	RADIUS	LENGTH	TANGENT	DELTA	CHL
5-1	570.00	187.00	94.35'	18°47'50"	6.20°33'24"

COORDINATES		
N°	NORTH	EAST
1	4684.67	11693.61
2	4772.05	11542.00
3	4789.53	11552.98
4	4888.85	11622.95
5	4860.97	11758.97

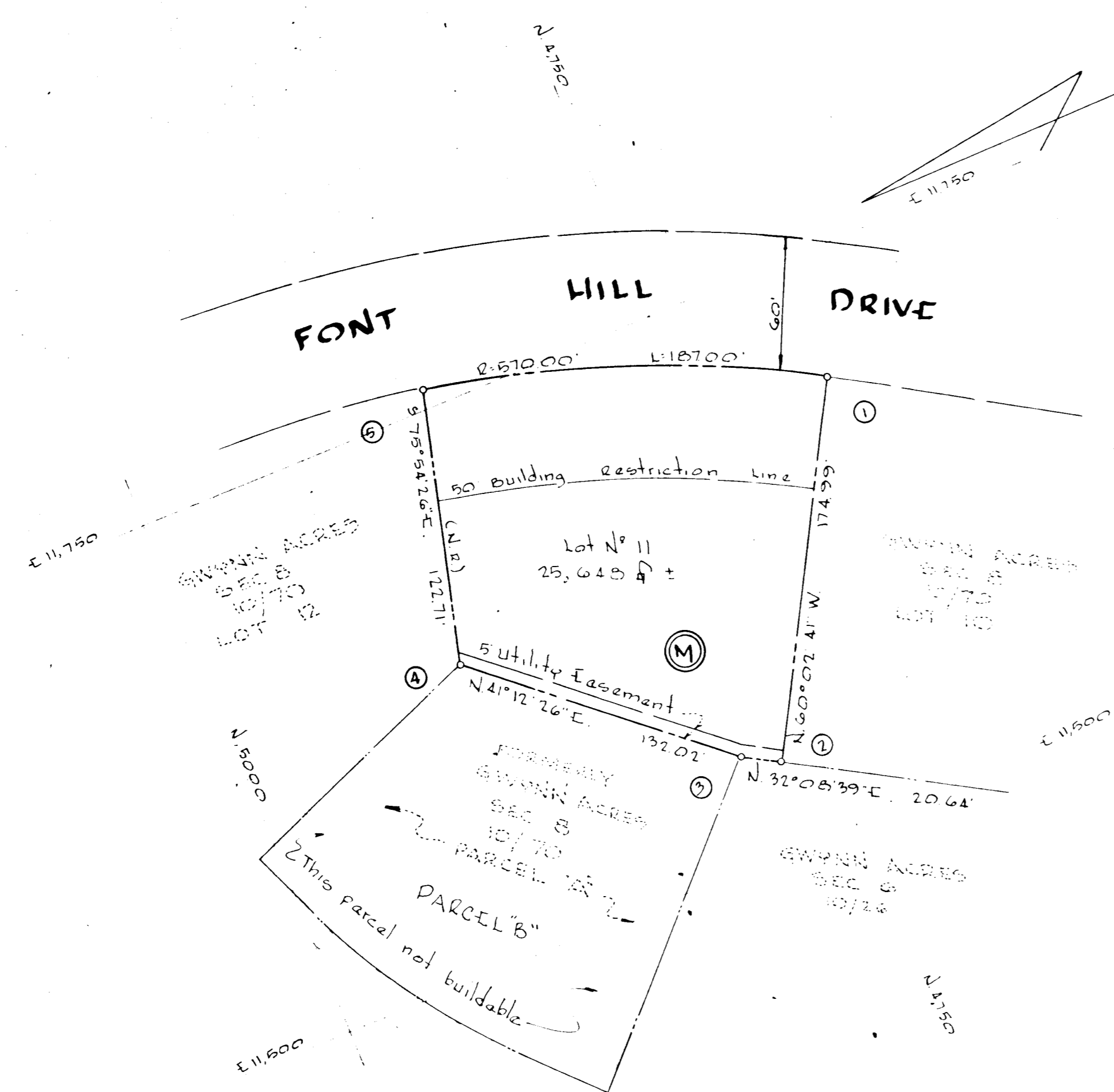

Lot No. 11 and Parcel "B" shown hereon were formerly all of PARCEL "A" of Section 8, "GWYNN ACRES" which was recorded in the land records of Howard County in plat book No. 10 at folio 70.

RECORDED PLAT BOOK 13 FOLIO 57
ON 11/17/67 AMONG THE LAND RECORDS OF
HOWARD COUNTY, MD.

SECTION 10
GWYNN ACRES

SECOND ELECTION DISTRICT HOWARD COUNTY, MD.

DECEMBER 12, 1967 SCALE: 1"=50'
Rev. Jan. 5, 1968.

OWNER AND DEVELOPER
THE DEVELOPMENT AND INVESTMENT CORP. OF MD.
5638 1/2 BALTO. NATL PIKE CATONSVILLE MARYLAND

TOTAL NO. LOTS: 1
TOTAL AREA: 0.589 Acs

THE ORIGIN OF THE COORDINATES SHOWN HEREON IS ASSUMED.

THE LOT SHOWN HEREON COMPLIES WITH MINIMUM OWNERSHIP WIDTH AND LOT AREA AS REQUIRED BY THE MARYLAND STATE DEPARTMENT OF HEALTH.

THE ABOVE PARCEL "B" SHALL REQUIRE SUBDIVISION PLAT APPROVAL BY THE HOWARD COUNTY HEALTH OFFICER, HOWARD COUNTY PLANNING COMM. AND OTHER AUTHORIZED AGENCIES OF HOWARD COUNTY BEFORE PARCELS CAN BE CONVEYED.

APPROVED: HOWARD COUNTY HEALTH DEPT. FOR PRIVATE WATER AND PRIVATE SEWERAGE SYSTEMS	<i>[Signature]</i> County Health Officer Date: 1-24-68
APPROVED: HOWARD COUNTY PLANNING COMM.	<i>[Signature]</i> Chairman Date: 1-26-68
APPROVED: HOWARD COUNTY ROADS DEPT.	<i>[Signature]</i> Roads Superintendent Date: 1-16-68
APPROVED: HOWARD COUNTY METROPOLITAN COMM.	<i>[Signature]</i> Chief Engineer Date: 1-25-68

OWNER'S CERTIFICATE: We, the Development and Investment Corp. of Md, owners of the property shown and described hereon do adopt this plan of subdivision and reserve the fee simple title to the beds of the streets and/or roads shown hereon and in consideration of the approval of this plat by the Planning Commission of Howard County, Md, we for ourselves our heirs or assigns, do hereby give and grant unto the Board of County Commissioners, the right and option to acquire for the consideration of one dollar the fee simple title to the beds of the streets and/or roads shown hereon within the period of five years from the date of the recording of this plat.

Witness our hands and seals this 12th day of Dec. 1967

[Signature]
Richard Mueller, Pres.

ENGINEER'S CERTIFICATE: I, Curt A.H. Jeschke, hereby certify that the plan shown hereon is correct, that it is a subdivision of part of the land which by deed dated 10 February 1965, and recorded among the land records of Howard Co, Md, in liber W.H. 431 @ folio 405 was granted and conveyed by J. Frank Gwynn, and wife to The Development and Investment Corp. of Md. and that stakes and monuments marked thus ■ are in place as shown.

I further certify that the requirements of Section 65 Article 17 of the Annotated Code of Maryland (as amended) as far as they relate to the making of this plat have been complied with.

12 Dec 1967
Date

Reg No 2351

PURDUM AND JESCHKE
ENGINEERS & LAND SURVEYORS
24 PARK AVE.
ELLCOTT CITY, MARYLAND