

COLUMBIA

ALL COORDINATES ARE BASED ON THE MARYLAND STATE GRID SYSTEM

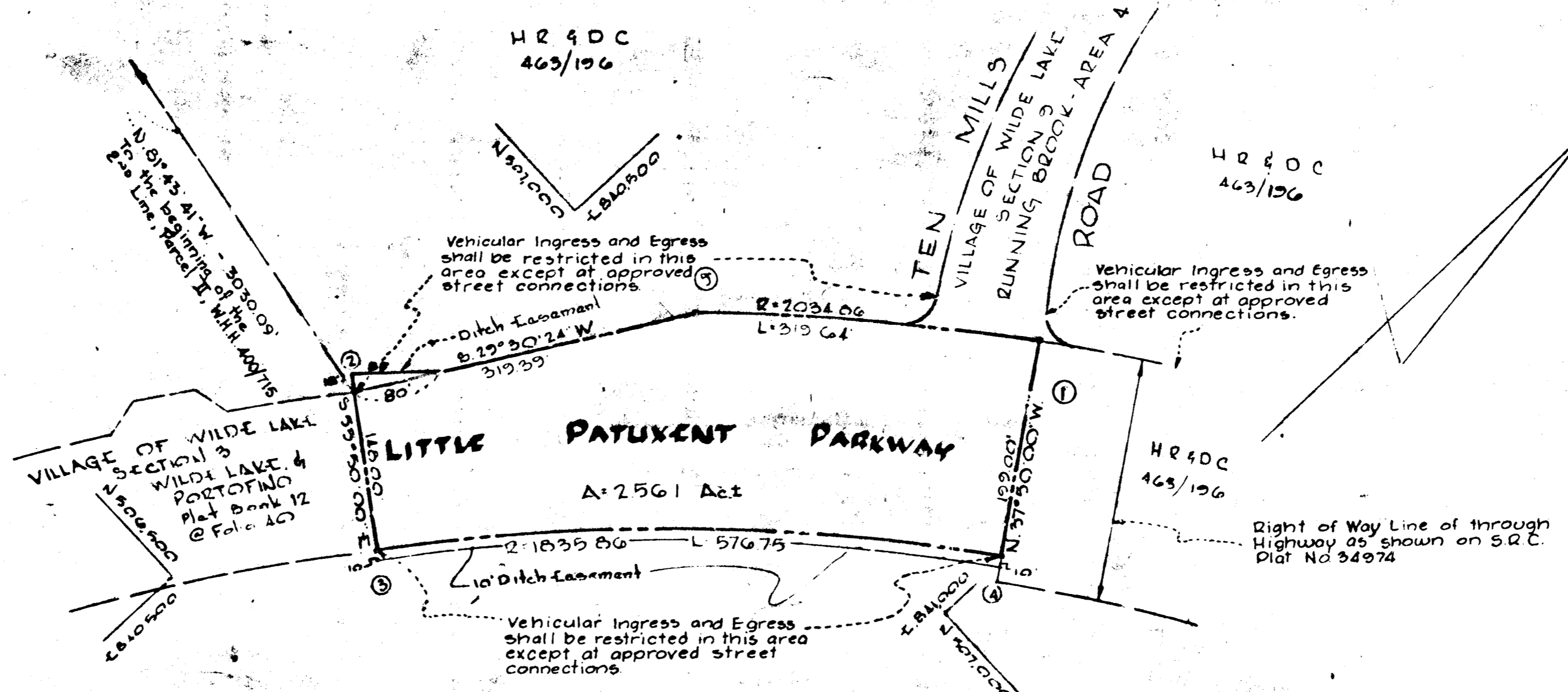

COORDINATES		
N°	NORTH	EAST
1	507,230.01	840,872.69
2	506,737.82	840,425.25
3	506,642.70	840,617.81
4	507,073.64	841,000.73
5	507,015.76	840,642.65

TABLE OF CURVE DATA						
N°	QAD	LENGTH	TANGENT	DELTA	CHD BEAR & DIST	
1-5	2034.06	319.64	162.15	0°00'00"	S 47°40'00" W 319.31'	
2-3	1835.86	376.75	290.71	18°00'00"	S 19°10'00" E 374.38'	

TABULATIONS

TOTALS	ACREAGE
All lots	= None
R.O.W. Arterial	= 2561 Ac±
Local	
Open Space	= None
This Plat	= 2561 Ac±
Lots this Plat	= None

SURVEYOR'S, ENGINEER'S and OWNER'S CERTIFICATES

The undersigned, owner of the property shown on this Plat, grants unto, (1) the Howard County Metropolitan Commission, its successors or assigns, the right to lay, construct and maintain water and sewer mains and laterals therefor in and under all road and street rights-of-way as shown hereon, (2) further, it adopts this plan of subdivision and reserves the fee simple title to the beds of the streets and/or roads hereon, except however, for and in full consideration, it herewith grants the right and option to the Board of County Commissioners of Howard County to acquire (within a period of five years commencing with the date of recording of this plat among the Land Records of Howard County) the fee simple title to the beds of the streets and/or roads shown hereon, together with such adjacent land, if any, as may be shown on this plat as areas designated for the installation of street lighting facilities, reserving, however, unto Grantor, its successors and assigns, the right in perpetuity to lay, construct, enlarge, maintain and use cables and/or conduits for electrical transmission and other purposes beneath the surface of the lands subject to the rights granted herein to said Board of County Commissioners. The undersigned certifies that the subdivision plan shown hereon is correct as complying with the requirements of Final Development Plan Phase recorded in Plat Book _____ folios _____ to _____, each inclusive; that all Open Space shown thereon to be used for drainage easements, if necessary, and the requirements of Article 17, Section 6C of the annotated code of Maryland concerning the making of this Plat and setting of markers have been complied with. The land shown hereon is a part of the land which by deed dated Dec. 15, 1966 and recorded among the Land Records of Howard County, Maryland in Liber 423, folio 122, was granted and conveyed by C. Allan Ames to the Howard Research and Development Corporation.

PROFESSIONAL LAND SURVEYOR
 (By) [Signature]
 2000 M. Avenue, Reg. No. 7351
 P. O. Box 110, ELLESTON CITY, Md.

PROFESSIONAL ENGINEER
 (By) [Signature]
 PURDUM & JESCHKE, Reg. No. 295
 24 PARK AVE., ELLESTON CITY, Md.

OWNER
 (By) [Signature] Auth Agent

County Roads Dept.

APPROVED FOR PUBLIC WATER & PUBLIC SEWERAGE SYSTEMS, HOWARD COUNTY HEALTH DEPT.

County Health Officer _____ Date _____

APPROVED-HOWARD COUNTY PLANNING COMM

[Signature] 12-20-67
 Chairman Date

[Signature] 12-29-67
 Director Date

APPROVED-HOWARD COUNTY ROADS DEPARTMENT

[Signature] 12-18-67
 Roads Superintendent Date

APPROVED-HOWARD COUNTY METROPOLITAN COMM

[Signature] 12-27-67
 Chief Engineer Date

RECORDED IN PLAT BOOK 13, FOLIO 39
 on JAN. 3, 1968 among The
 Land Records of Howard County, Maryland

COLUMBIA
 VILLAGE OF WILDE LAKE SUBDIVISION
LITTLE PATUXENT PARKWAY

SECTION _____
 AREA _____
 Sheet _____ of _____
 5th Election District of Howard County, Md.
 Scale 1" = 100' Date: Dec. 12, 1967