

Sta	Chord	Chord	Chord	Angle	Angle	Angle
13-14	25.00'	37.12'	22.94'	85°04'10"	S.02°45'05"E.	33.80'
15-16	959.46'	82.57'	41.31'	04°55'50"	S.42°14'55"W	82.54'
17-18	25.00'	39.27'	25.00'	90°00'00"	S.89°42'50"W	35.36'
19-20	25.00'	39.27'	25.00'	90°00'00"	S.00°17'10"E.	35.36'
21-22	570.00'	139.64'	70.17'	14°02'10"	S.51°43'55"W	139.29'
22-23	570.00'	8.30'	4.15'	00°50'02"	S.58°19'59"W	83.30'
23-24	630.00'	9.17'	4.58'	00°50'02"	S.58°19'59"W	9.17'
25-26	505.00'	161.68'	81.54'	18°20'37"	N.49°34'41"E.	160.99'
27-28	565.00'	180.89'	91.23'	18°20'37"	N.49°34'41"E.	180.12'

N ^o	North	East	N ^o	North	East
1	23,717.23	36,169.68	19	23,033.76	36,799.93
2	22,834.23	36,175.39	20	22,998.40	36,800.11
3	22,856.28	36,252.29	21	22,951.10	36,753.29
4	22,906.80	36,370.31	22	22,864.37	36,643.16
5	22,989.05	36,472.90	23	22,818.36	36,682.86
6	23,028.85	36,593.94	24	22,648.50	36,789.09
7	23,134.27	36,698.31	25	22,563.55	36,645.09
8	23,112.46	36,720.34	26	22,483.47	36,552.70
9	23,147.99	36,755.52	27	22,581.96	36,337.00
10	23,438.64	37,043.28	28	22,574.41	36,330.45
11	23,467.07	37,071.42	29	22,613.30	36,284.76
12	23,407.17	37,132.21	30	22,623.89	36,294.00
13	23,378.66	37,103.97	31	22,730.10	36,421.89
14	23,344.89	37,105.59	32	22,864.83	36,643.93
15	23,137.93	36,933.22	33	22,818.53	36,675.05
16	23,072.83	36,871.77	34	22,678.80	36,453.01
17	23,069.46	36,870.47	35		
18	23,019.30	36,835.11	36		

The origin of the coordinates shown hereon is assumed.

N. 22.500
E. 36.000

E. 36.500
N. 23.500

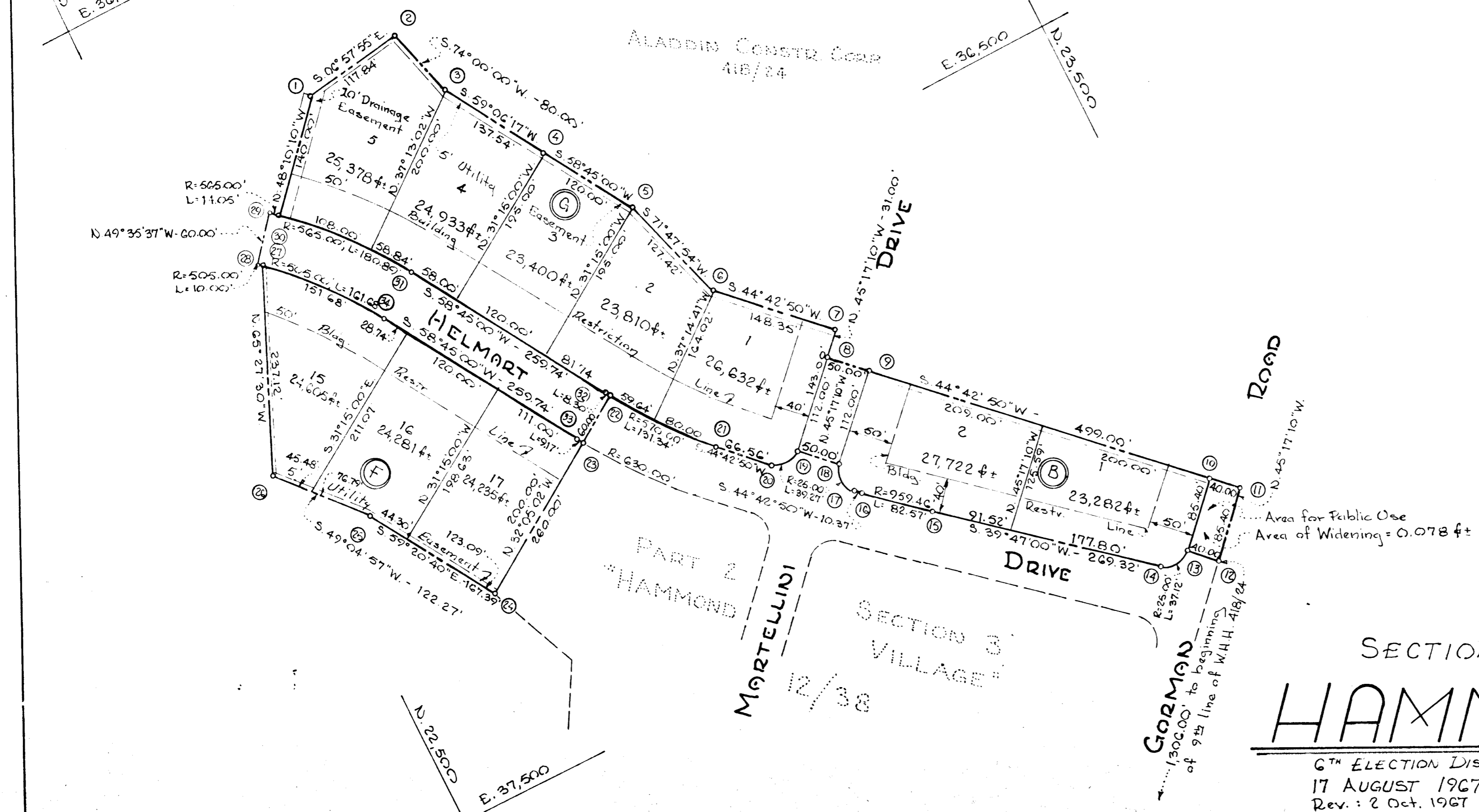

SECTION FOUR HAMMOND VILLAGE

6TH ELECTION DISTRICT
17 AUGUST 1967
Rev. : 2 Oct. 1967

HOWARD COUNTY, MARYLAND
SCALE: 1"=100'

OWNER & DEVELOPER
THE ALADDIN CONSTRUCTION CORP.
R.F.D. N^o 1 - MONTGOMERY RD.
ELLCOTT CITY, MARYLAND



RECORDED PLAT BOOK 13 FOLIO 10
ON Nov 14 1967 IN THE LAND RECORDS OF
HOWARD COUNTY, MD.

The lots shown hereon comply with minimum ownership width and lot area as required by Maryland State Department of Health.

APPROVED FOR PRIVATE WATER & PRIVATE SEWER SYSTEMS: HOWARD CO. HEALTH DEPT.
Geo. J. Jones Oct. 19 1967
County Health Officer

APPROVED: HOWARD CO. PLANNING COMMISSION
William H. Johnson 10-11-67
Chairman
Thomas H. Harris, Jr. 11-14-67
Director

APPROVED: HOWARD CO. ROADS DEPARTMENT
Hermon S. Cull 10-10-67
Roads Superintendent

APPROVED: HOWARD CO. METROPOLITAN COMM.
W. O. F. Albert 10-17-67
Chief Engineer

TOTAL AREA: 6.548 Ac±
AREA OF ROADWAYS: 0.770 Ac±
NUMBER OF LOTS: 10
AREA OF WIDENING: 0.078 Ac±

OWNERS CERTIFICATE:
We, The Aladdin Construction Corp., owners of the property shown and described hereon do adopt this plan of subdivision and reserve the fee simple title to the beds of the streets and/or roads shown hereon and in consideration of the approval of this plan by the Planning Commission of Howard County, we for ourselves, our heirs assigns do hereby give and grant unto the Board of County Commissioners the right and option to acquire for the consideration of One Dollar the fee simple title to the beds of the streets and/or roads shown hereon within the period of five years from the date of the recording of this plat among the Land Records of Howard County, Maryland.
Witness our hands and seals this 22ND day of August 1967
Joseph Martellini
Joseph Martellini, President

SURVEYORS CERTIFICATE:
I, Curt A.H. Jeschke, hereby certify that the plan shown hereon is correct, that it, a subdivision of a part of the land which by deed dated April 10, 1964 and recorded among the Land Records of Howard County, Maryland in Liber W.H.H. 418 at Folio 24, was granted and conveyed by Melvin J. Barman, et al, to Aladdin Construction Corp. and that concrete monuments marked thus are in place as shown.
I, further certify that the requirements of Section 60, Article 17 of the Annotated Code of Maryland (as amended) as far as they relate to the making of this plat have been complied with.
22 August 1967
Date
Curt A.H. Jeschke
Reg. No 2351

PURDUM
&
JESCHKE
ENGINEERS &
LAND SURVEYORS
24 PARK AVE.
ELLCOTT CITY,
MARYLAND

