

COORDINATE TABLE

N ^o	NORTH	EAST	N ^o	NORTH	EAST
1	12,623.36	10,776.07	21	12,428.00	11,536.00
2	12,627.67	10,719.70	22	12,250.00	11,639.91
3	12,627.58	10,723.09	23	12,106.20	11,780.96
			24	11,904.26	11,850.49
			25	11,761.35	11,961.80
			26	11,767.27	11,555.98
			27	11,602.24	11,421.81
			28	11,613.99	11,316.46
			29	11,668.73	11,322.57
			30	11,680.89	11,213.54
			31	11,941.25	11,154.83
12	12,712.57	10,965.46	32	12,035.39	11,131.35
13	12,663.04	10,958.64	33	12,064.23	11,207.14
14	12,644.67	11,033.93	34	12,190.71	11,176.37
15	12,619.01	11,044.92	35	12,240.41	11,118.06
16	12,526.16	11,175.52	36	12,357.37	11,080.85
17	12,396.62	11,289.25	37	12,452.77	10,985.41
18	12,352.96	11,324.10	38	12,434.25	10,977.93
19	12,392.69	11,365.34	39	12,446.91	10,929.87
20	12,467.86	11,501.23	40	12,498.01	10,768.81

TABLE OF CURVE DATA

N ^o	RADIUS	LENGTH	TAN.	DELTA.	CHD. BEARING	DIST.
11-12	430.00	23.46'	11.73'	03°07'35"	S80°35'54"E	23.46'
13-14	380.00	77.63'	36.95'	11°42'16"	S76°18'32"E	77.50'
14-15	20.00	30.00'	19.47'	06°27'12"	S23°14'20"E	27.90'
15-16	360.00	161.57'	82.17'	25°42'51"	S54°35'00"E	160.22'
17-18	376.00	54.47'	28.78'	08°45'25"	N37°20'51"W	57.42'
32-33	325.00	81.31'	40.87'	14°20'06"	N59°01'19"E	81.10'
37-38	275.00	22.87'	11.44'	04°45'50"	S19°39'21"W	22.86'
11-41	430.00	112.08'	56.56'	14°56'04"	N86°30'08"E	111.76'
19-42	449.00	308.25'	160.48'	35°20'05"	S13°18'06"E	302.23'
43-44	25.00	39.27'	25.00'	90°00'00"	N38°58'04"W	35.36'
45-46	25.00	21.03'	11.18'	46°11'23"	S72°16'15"W	20.41'
46-47	50.00	241.19'	—	276°22'46"	—	—
47-48	25.00	21.03'	11.18'	46°11'23"	S59°32'23"E	20.41'
49-50	25.00	39.27'	25.00'	90°00'00"	N51°21'56"E	35.36'
51-52	25.00	39.27'	25.00'	90°00'00"	S38°38'04"E	35.36'
53-52	275.00	165.00'	85.47'	34°22'40"	N79°10'36"E	162.54'
32-53	325.00	195.00'	100.54'	34°22'40"	N79°10'36"E	192.09'
53-54	25.00	39.27'	25.00'	90°00'00"	S51°21'56"W	35.36'
55-56	343.00	267.90'	153.04'	48°05'30"	N17°40'49"W	279.52'
57-58	327.00	122.53'	61.91'	21°28'12"	S52°27'40"E	121.82'
58-59	25.00	43.43'	29.55'	99°31'40"	N67°02'20"E	38.17'
39-60	225.00	23.15'	11.59'	05°53'42"	N20°13'17"E	23.14'
61-62	25.00	43.43'	29.55'	99°31'40"	S32°29'28"E	38.17'

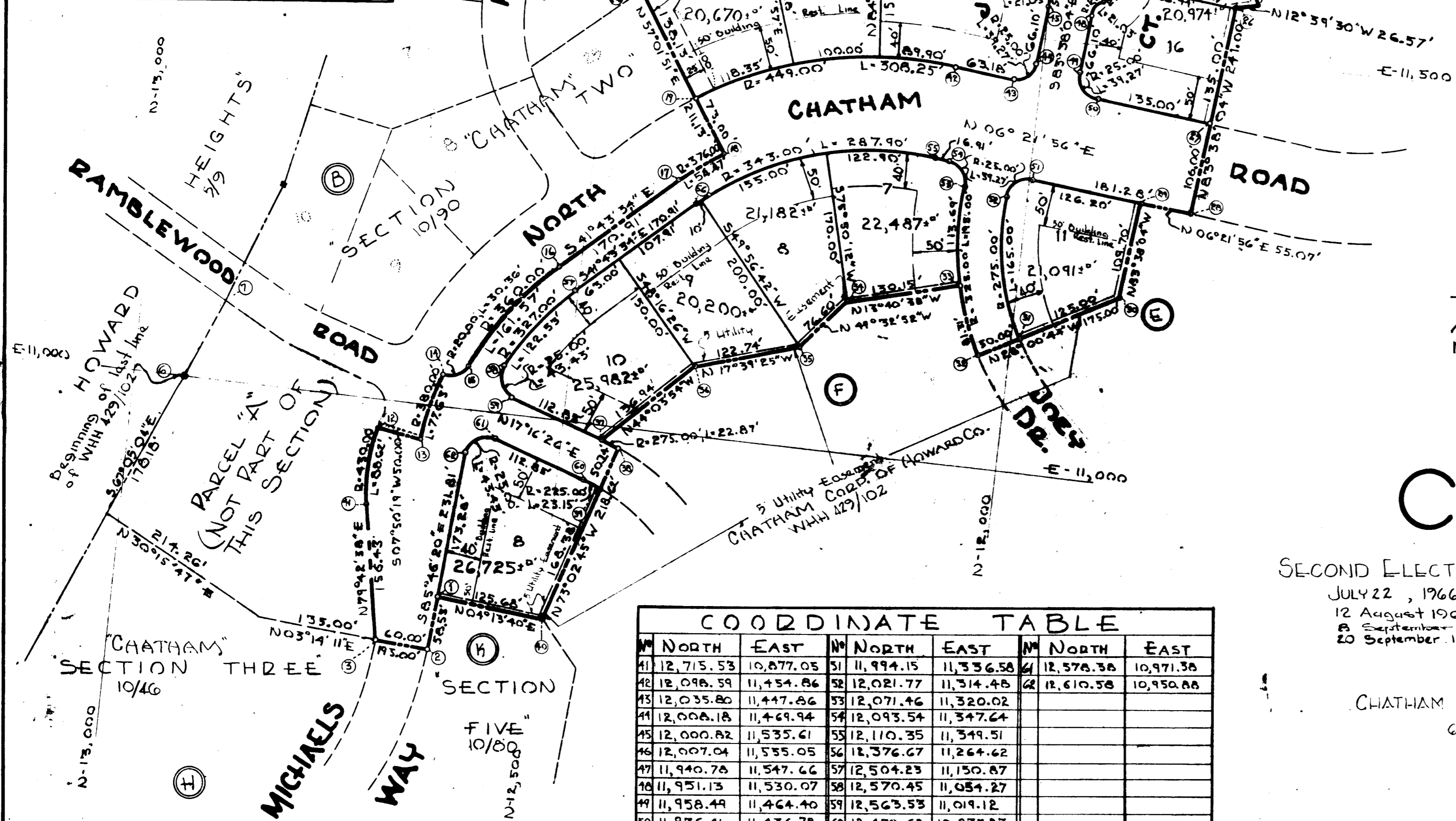

Notes: The lots shown hereon comply with minimum ownership width and lot area as required by Maryland State Department of Health Regulations.
The origin of the coordinates shown hereon is assumed.

TOTAL AREA SHOWN: 9.969 Ac ±
AREA OF ROADWAY: 2.995 Ac ±
NUMBER OF LOTS: 13

CHATHAM

SECTION #6
SECOND ELECTION DIST. HOWARD COUNTY, MD.
JULY 22, 1966
12 August 1966
8 September 1966
20 September 1966
SCALE: 1"=100'

OWNER & DEVELOPER
CHATHAM CORPORATION of HOWARD COUNTY
687 BALTIMORE NAT'L PIKE
ELLICOTT CITY, MARYLAND

RECORDED PLAT BOOK 12 FOLIO 9
ON FEB. 1 1967 AMONG THE LAND RECORDS OF
HOWARD COUNTY, MD.

COORDINATE TABLE

N ^o	NORTH	EAST	N ^o	NORTH	EAST	N ^o	NORTH	EAST
41	12,715.53	10,877.05	51	11,994.15	11,336.58	61	12,576.38	10,971.38
42	12,098.59	11,454.86	52	12,021.77	11,314.48	62	12,610.58	10,950.88
43	12,035.80	11,447.86	53	12,071.46	11,320.02			
44	12,006.18	11,469.94	54	12,093.54	11,347.64			
45	12,000.82	11,535.61	55	12,110.35	11,349.51			
46	12,007.04	11,555.05	56	12,376.67	11,264.62			
47	11,940.76	11,547.66	57	12,504.23	11,150.87			
48	11,951.13	11,530.07	58	12,570.45	11,054.27			
49	11,958.49	11,464.40	59	12,563.53	11,019.12			
50	11,936.41	11,436.78	60	12,470.62	10,937.87			

APPROVED: HOWARD COUNTY HEALTH DEPT FOR PUBLIC WATER AND SEWER SYSTEMS
Thomas A. Harris, Jr. 7/28/66
County Health Officer Date

APPROVED: HOWARD COUNTY PLANNING COMM.
Thomas A. Harris, Jr. 7-28-66
Chairman Date

Thomas A. Harris, Jr. 1-27-67
Director Date

APPROVED: HOWARD COUNTY ROAD DEPT.
Herbert O. O'Neil 9-27-66
Road Superintendent Date

APPROVED: HOWARD COUNTY METROPOLITAN COMM.
W. O. Lohr 9-27-67
Chief Engineer Date

OWNER'S CERTIFICATE:
We, Chatham Corporation of Howard County, owners of the property shown and described hereon adopt this plan of subdivision and reserve the fee simple title to the beds of the streets and/or roads shown hereon, and in consideration of the approval of this plat by the Planning Commission of Howard County, Maryland, we for ourselves, our heirs or assigns do hereby give and grant unto the Board of County Commissioners, the right and option to acquire for the consideration of One Dollar, the fee simple title to the beds of the streets and/or roads shown hereon within the period of five years from the date of the recording of this plat among the Land Records of Howard County, Maryland.
Witness our hands and seals this 22nd day of July, 1966.
THE CHATHAM CORPORATION of Howard County,
W. O. Lohr
CHATHAM CORPORATION OF HOWARD COUNTY

ENGINEER'S CERTIFICATE:
I, Curt A. H. Jeschke, hereby certify that the plan shown hereon is correct; that it is a subdivision of a part of the land which by deed dated December 3, 1964 and recorded among the Land Records of Howard County, Maryland in Liber WHH 429 at Folio 102 was granted and conveyed by H. Lee Ramsburg and Lillian S. Ramsburg, his wife, and Alva S. Ramsburg, widow, to the Chatham Corporation of Howard County, and that stones and/or monuments marked thus * are in place as shown.
I further certify that the requirements of Section 72-B, Article 17, of the Annotated Code of Maryland (as amended) as far as they relate to the making of this plat have been complied with.
22 July, 1966
Date
Curt A. H. Jeschke
Reg. No. 2351

PURDUM & JESCHKE ENGINEERS & LAND SURVEYORS
24 PARK AVENUE
ELLICOTT CITY, MD.
Professional Engineer & Land Surveyor Seal
STATE OF MARYLAND