

Note: The origin of the coordinates shown hereon is assumed

AINTREE ESTATES INC.
W.H. 147/026

Point No	RADIUS	LENGTH	TANGENT	DELTA	END BEARING	DISTANCE
14-15	25.00	30.27	25.00	90°00'00"	N38°17'52"E	35.36'
15-16	899.14'	136.21	68.24	08°40'47"	N02°21'44"W	136.06'
17-18	575.00	175.40	88.39	17°28'39"	N00°45'41"W	174.72'
19-20	25.00	21.03	11.18	48°11'25"	N39°35'43"W	20.41'
A-B	25.00	21.03	11.18	48°11'25"	S08°35'43"W	20.41'
21-22	625.00	190.65	96.07	17°28'39"	S00°45'41"E	189.92'
23-24	849.14'	128.64	64.44	08°40'47"	S08°21'44"E	128.52'
24-25	25.00	30.27	25.00	90°00'00"	S51°42'08"E	35.36'
26-B	540.00	134.97	119.37	24°55'52"	S84°13'12"E	233.12'
20-A	50.00	241.18	-	276°22'42"	-	-

TABLE OF COORDINATES					
No	NORTH	EAST	No	NORTH	EAST
1	10,450.78	8,287.52	14	10,545.16	8,720.40
2	10,405.17	8,382.43	15	10,572.91	8,742.31
3	10,531.84	8,249.78	16	10,708.87	8,736.70
4	10,538.08	8,332.05	17	11,485.42	8,763.51
5	10,537.73	8,324.42	18	11,638.92	8,742.94
6	10,532.35	8,158.30	19	11,671.28	8,739.51
7	10,517.82	8,257.74	20	11,687.01	8,726.60
8	10,553.14	8,219.37	21	11,672.28	8,791.12
9	10,508.00	8,256.00	22	11,483.70	8,813.49
10	11,509.78	8,294.13	23	10,707.15	8,786.68
11	12,039.18	8,299.17	24	10,578.75	8,791.97
12	12,110.28	8,344.82	25	10,556.84	8,819.72
13	10,474.47	8,289.03	26	10,576.55	8,787.43
A	11,704.82	8,796.74	B	11,684.64	8,787.69

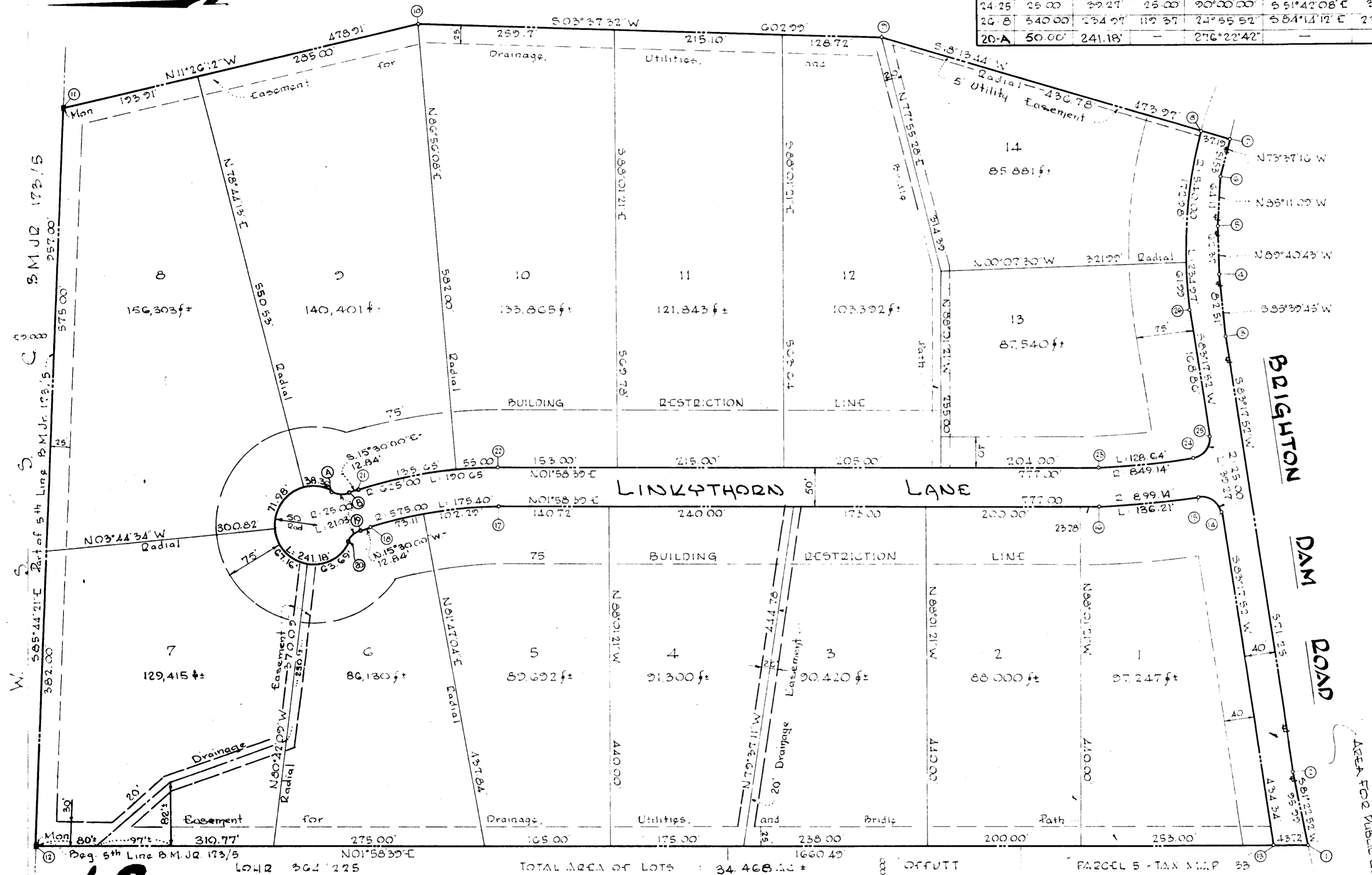

SECTION ONE
AINTREE ESTATES
5th ELECTION DISTRICT HOWARD CO. MARYLAND
MAY 2, 1966 SCALE 1"=100'
JUNE 30, 1966
OWNER AND DEVELOPER
AINTREE ESTATES INC.
617 "K" STREET, N.W.
WASHINGTON, D.C. 20001
RECORDED PLAT BOOK 10 FOLIO 92
ON Oct. 7, 1966 AMONG THE LAND RECORDS OF
HOWARD COUNTY, MD.

TOTAL AREA OF LOTS 34,468.46 ±
TOTAL AREA OF ROADS 2,314.46 ±
TOTAL AREA SHOWN 36,782.92 ±
TOTAL NO OF LOTS 14
OFFUTT 247.117
PARCEL 5 - TAX MAP 33

APPROVED FOR STATE WATER AND SEWAGE SYSTEMS
APPROVED: HOWARD COUNTY HEALTH DEPARTMENT
County Health Officer
APPROVED: HOWARD COUNTY PLANNING COMMISSION
Chairman
Director
APPROVED: HOWARD COUNTY HIGHWAY DEPARTMENT
Roads Engineer
APPROVED: HOWARD COUNTY METROPOLITAN COMM.
Chief Engineer

OWNERS CERTIFICATE:
We, Aintree Estates Inc., owners of the property shown and described hereon, adopt this plan of subdivision and reserve the fee simple title to the beds of the streets and/or roads shown hereon, and in consideration of the approval of this plat by the Planning Commission of Howard County, Maryland, we for ourselves, our heirs or assigns do hereby give and grant unto the Board of County Commissioners, the right and option to acquire for the consideration of One Dollar, the fee simple title to the beds of the streets and/or roads shown within the period of five years from the date of the recording of this plat among the Land Records of Howard County, Maryland.
Witness our hands and seals this 13 day of May 1966
Carroll W. Brinsfield
AINTREE ESTATES INC. President

ENGINEERS CERTIFICATE:
I, Curt A. H. Jeschke hereby certify that the plan shown hereon is correct, that it is a subdivision of a part of the land which by deed dated December 30, 1965, and recorded among the Land Records of Howard County, Maryland in Liber W.H. 147 of Folio 026 was granted and conveyed by Stella A. Buckley, Et Al, to Aintree Estates Inc., and that stones and/or monuments marked thus are in place as shown. I further certify that the requirements of Section 72-B, Article 17, of the Annotated Code of Maryland (as amended) as far as they relate to the making of this plat have been complied with.
6 June 1966
Curt A. H. Jeschke
DATE
REG. NO. 2351

PURDUM, JESCHKE
ENGINEERS
24 PARK AVENUE
ELLCOTT CITY
MARYLAND
PROFESSIONAL ENGINEER & LAND SURVEYOR
STATE OF MARYLAND