

No	RADIUS	LENGTH	TANGENT	DELTA	CHD BEARING	CHD DIST
1	275.00	53.00	25.37	10°15'03"	S27°42'37"E	47.93
2	225.00	40.21	20.81	10°15'03"	N27°42'37"W	40.85
3	475.00	37.14	10.97	04°05'31"	S22°35'50"E	33.92
4	475.00	37.14	10.97	11°28'32"	S30°41'18"E	34.27
5	25.00	32.27	35.00	20°00'00"	S20°30'00"W	35.36
6	225.00	40.21	20.81	10°15'03"	S40°02'42"W	126.57
7	225.00	40.21	20.81	10°15'03"	S40°02'42"E	28.46
8	25.00	32.27	35.00	20°00'00"	S65°30'00"E	35.36
9	25.00	32.27	35.00	20°00'00"	N35°14'18"W	104.98
10	525.00	105.16	52.79	11°28'32"	N35°14'18"W	104.98

No	NORTH	EAST	No	NORTH	EAST
1	13,300.72	6,105.28	18	13,022.35	6,207.10
2	13,399.62	6,021.72	19	13,242.26	6,652.56
3	13,354.66	5,873.48	20	13,241.80	6,580.05
4	12,731.55	6,023.85	21	13,200.09	6,516.14
5	12,878.87	6,001.63	22	13,028.22	6,477.85
6	12,578.88	6,420.40	23	13,513.67	6,312.85
7	12,685.31	6,653.74	24	13,484.29	6,299.37
8	12,624.34	6,681.72	25	13,456.15	6,298.37
9	12,445.41	6,570.06	26	13,402.73	6,307.51
10	12,412.13	6,607.37	27	13,343.98	6,364.18
11	12,580.28	6,706.47	28	13,309.96	6,341.80
12	12,609.60	6,747.46	29	13,287.23	6,276.39
13	12,638.22	6,788.46	30	13,206.44	6,200.52
14	12,679.96	6,818.44	31	13,172.34	6,242.54
15	12,752.26	6,818.44	32	13,243.72	6,317.93
16	12,645.08	6,727.22	33	13,261.45	6,362.53
17	12,695.32	6,613.18	34	13,252.07	6,375.65
35	13,422.96	6,372.72	35	13,422.96	6,372.72

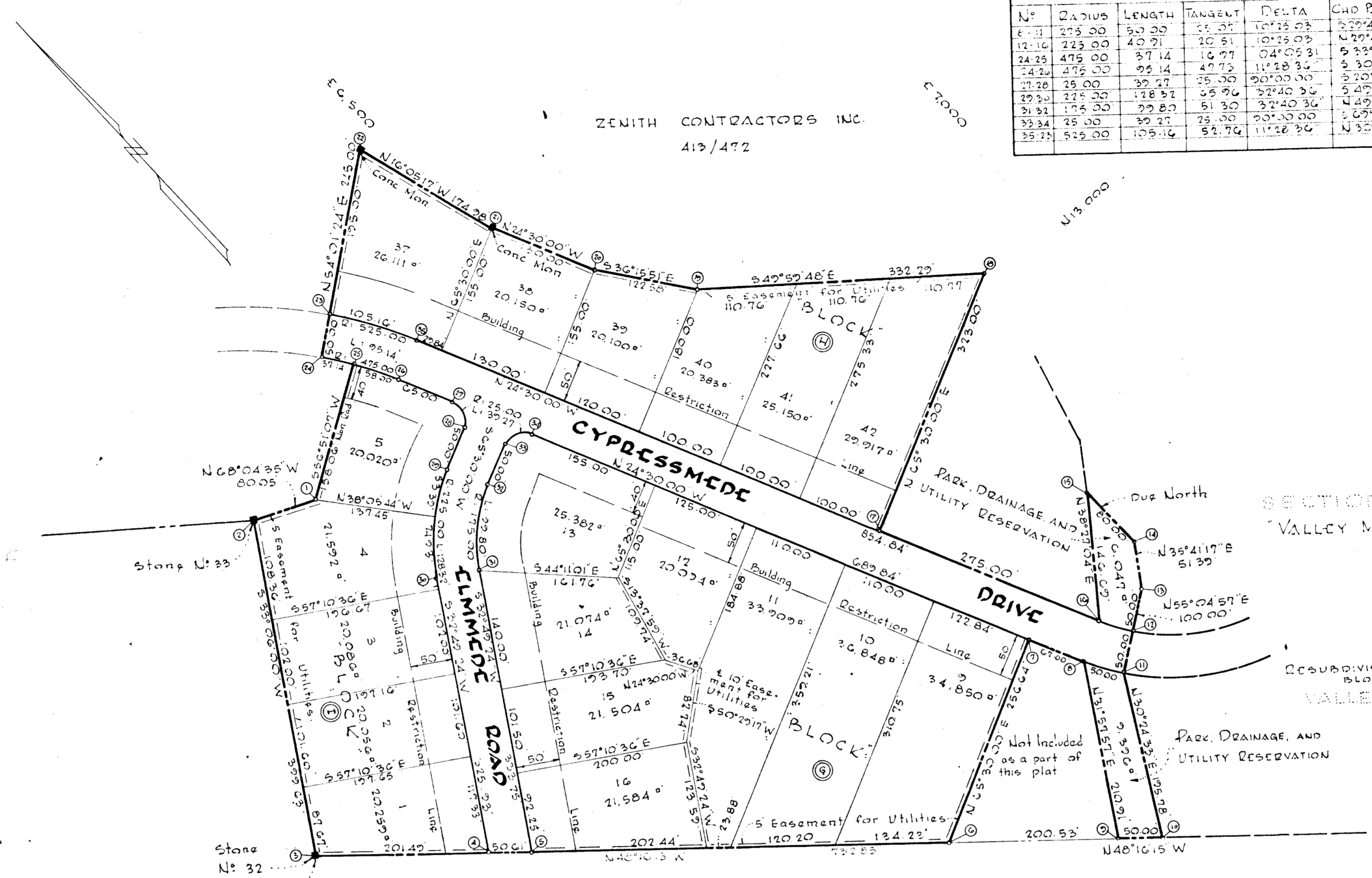

ZENITH CONTRACTORS INC.
413/472

SECTION 5
"VALLEY MEDE"

RESUBDIVISION LOTS 6 & 7
BLOCK 4
VALLEY MEDE

RECORDED PLAT BOOK 10 FOLIO 84
ON MAY 24 1966 AMONG THE LAND RECORDS OF
HOWARD COUNTY, MD.

SECTION SIX
"VALLEY MEDE"
2ND ELECTION DISTRICT · HOWARD COUNTY, MD.
APRIL 22 1966 SCALE: 1" = 100'
OWNER & DEVELOPER
ZENITH CONTRACTORS, INC.
825 EASTERN AVENUE X ESSEX 21, MD.

Note:
The Lots shown hereon comply with minimum ownership width and lot area as required by Maryland State Department of Health regulations.
The origin of the coordinates shown hereon is assumed

TOTAL NO. OF LOTS: 19
TOTAL AREA SHOWN: 12.643 ACRES
AREA OF ROADWAYS: 1.750 ACRES

APPROVED: HOWARD COUNTY HEALTH DEPARTMENT*
Robert J. ... May 12, 1966
County Health Officer Date

APPROVED: HOWARD COUNTY PLANNING COMMISSION
Thomas A. Harrio Jr. 5-18-66
Chairman Date
Thomas A. Harrio Jr. 5-24-66
Director Date

APPROVED: HOWARD COUNTY ROADS DEPARTMENT
Norman S. O'Neill May 6, 1966
Roads Engineer Date
Norman S. O'Neill

APPROVED: HOWARD COUNTY METROPOLITAN COMM.
W.C. Gilbert 5-11-66
Chief Engineer Date

* APPROVED FOR PUBLIC WATER & PRIVATE SEWAGE SYSTEMS

OWNER'S CERTIFICATE:
We, THE ZENITH CONTRACTORS INC., owner of the property shown and described hereon, do adopt this plan of subdivision and reserve the fee simple title to the beds of the streets and/or roads shown hereon and in consideration of the approval of this plat by the Planning Commission of Howard County, we for ourselves, our heirs or assigns, do hereby give and grant unto the Board of County Commissioners the right and option to acquire for the consideration of one dollar the fee simple title to the beds of the streets and/or roads shown hereon within the period of five years from the date of the recording of this plat among the Land Records of Howard County, Md. Witness our hands and seals this 22ND Day of April 1966.

ENGINEER'S CERTIFICATE:
I, Curt A.H. Jeschke, hereby certify that the plan shown hereon is correct, that it is a subdivision of the land which by deed dated February 4, 1964, and recorded among the Land Records of Howard County, Md. in Liber W.H.H. 413 of folio 742, was granted and conveyed by THE GREENWAY CONSTRUCTION COMPANY, INC. TO THE ZENITH CONTRACTORS, INC., and that Conc. Monuments marked thus * are in place as shown.
I further certify that the requirements of Section 72B, Article 17 of the Annotated Code of Maryland (as amended) as far as they relate to the making of this plat have been complied with.

PURDUM & JESCHKE
- ENGINEERS -
24 PARK AVENUE
ELLCOTT CITY, MARYLAND

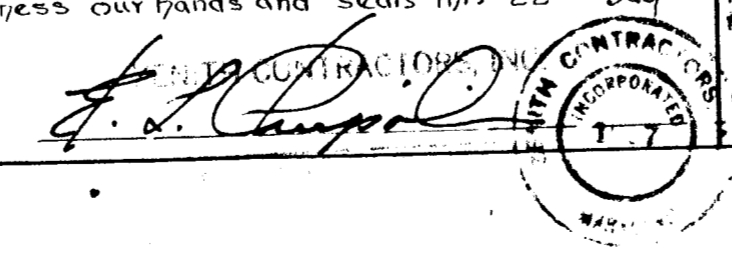

Curt A.H. Jeschke 22 APRIL 1966
REG. NO. 2251