

CURVE DATA						
NO.	RADIUS	ARC	Δ	CHD BEARING	CHORD	TANGENT
1	25.00	39.27	90°00'00"	S73°30'00"E	35.36	25.00
2	25.00	39.27	90°00'00"	N16°30'00"E	35.36	25.00
3	227.78	125.23	31°30'00"	N44°15'00"W	123.66	64.24
4	277.78	152.72	31°30'00"	N44°15'00"W	150.80	78.34
5	245.69	95.80	22°20'26"	S48°49'47"W	95.19	48.52
6	295.69	132.36	25°38'49"	N47°10'35"W	131.26	67.31
7	40.00	26.64	38°09'16"	N53°25'49"W	26.15	13.83
8	40.00	36.21	51°51'41"	S11°43'44"E	34.98	19.45
9	50.00	232.75	26°42'34"	N60°50'50"E	231.26	52.96
10	473.22	268.43	22°30'00"	N45°15'00"E	264.84	137.93
11	523.22	296.79	32°30'00"	N45°15'00"E	292.82	152.50
12	25.00	44.33	101°36'12"	N21°48'06"W	38.75	30.66
13	25.00	32.78	75°07'56"	N68°33'58"E	30.48	19.23
14	1778.41	357.46	11°30'59"	S81°31'33"E	356.86	179.33
15	25.00	38.97	89°18'53"	S42°43'37"E	35.14	24.70
16	25.00	37.77	86°33'58"	S45°12'49"W	34.28	23.55
17	1728.41	451.98	14°58'54"	N72°40'01"W	450.69	227.29
18	123.47	21.67	10°03'16"	S06°57'28"W	21.64	10.86
19	1778.41	230.55	7°25'40"	S68°53'22"E	230.32	115.44
20	448.91	88.98	11°20'42"	S85°49'51"E	88.74	44.89

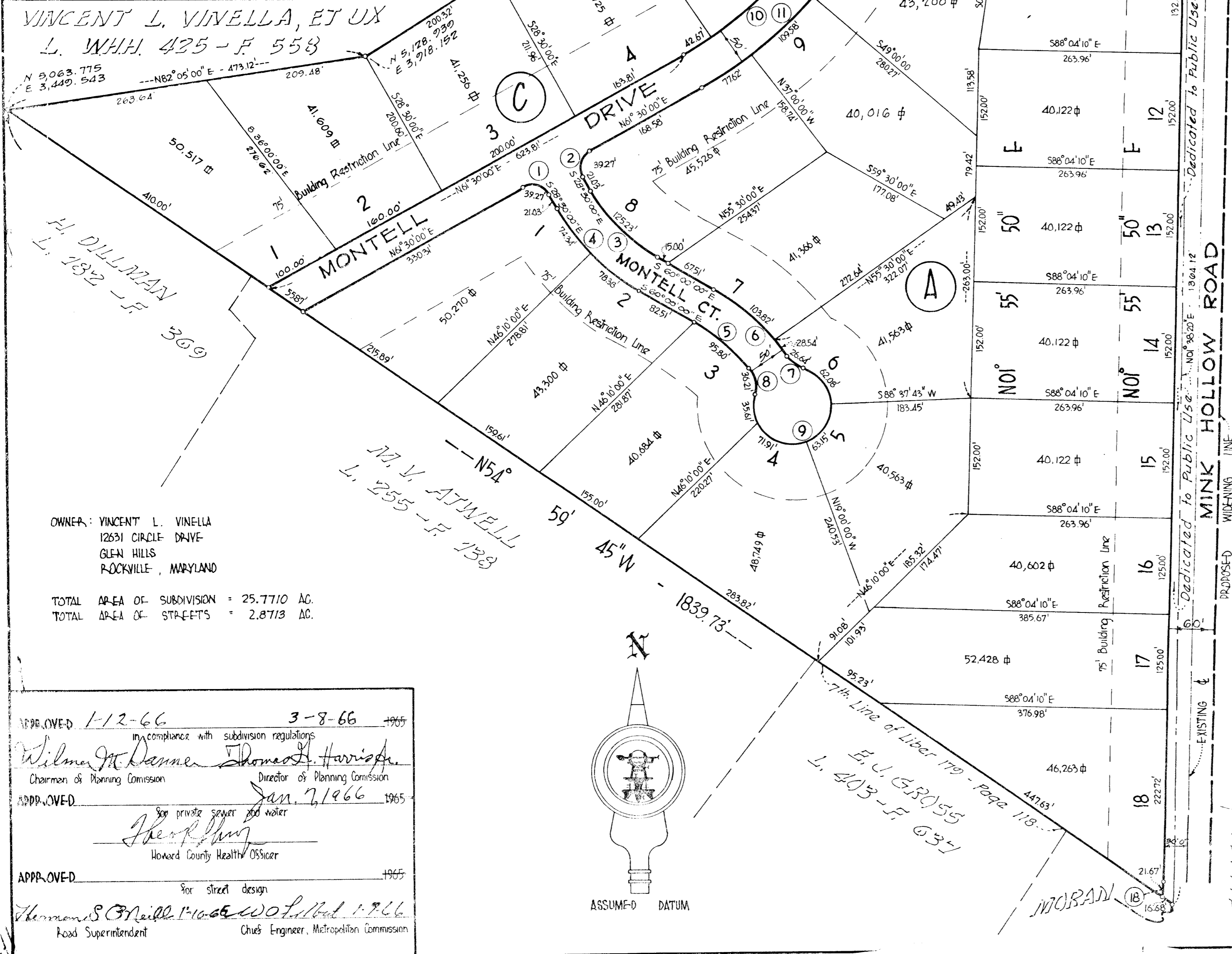

**OWNERS' DEDICATION**

We VINCENT L. VINELLA and ANTONETTE VINELLA owner's of the property shown and described hereon, adopt this plan of subdivision and reserve the fee simple title to the beds of the streets shown hereon, and in consideration of the approval of this plat by the planning Commission of Howard County, We, ourselves, our heirs or assigns do hereby give and grant unto the Board of County Commissioners of Howard County the right and option to acquire for the consideration of One Dollar, the fee simple title to the beds of the streets shown hereon, within the period of five years from the date of the recording of this plat among The Land Records of Howard County.

Witness my hand and seal this day of 1965  
Date: October 11, 1965

William R. Erickson Vincent L. Vinella  
Witness Vincent L. Vinella

William R. Erickson Antonette Vinella  
Witness Antonette Vinella

**SURVEYORS CERTIFICATE**

We hereby certify that the plan shown hereon is correct; that it is a subdivision of part of the lands conveyed by D. MURRAY WORTHINGTON, et ux to VINCENT L. VINELLA and ANTONETTE VINELLA his wife by deed dated September 29, 1964 and recorded in Liber WHH 425 at Folio 558 among The Land Records of Howard County, Maryland and that iron pipes marked thus — and stones marked thus — are in accordance with Section 72 of Article 17 of the Annotated Code of Maryland, as amended.

Date: October 11, 1965 Maddox & Hopkins, Inc.

By: Charles J. Maddox  
Charles J. Maddox  
Reg. Land Surveyor  
Maryland No. 3922  
8510 Dixon Ave.  
Silver Spring Md.

The lots shown hereon comply with minimum ownership width and lot area as required by Maryland State Department of Health Regulations and have been approved by Howard County Health Department - Aug. 11, 1965

RECORDED PLAT BOOK 10, FOLIO 74  
ON MARCH 11, 1966 AMONG THE LAND RECORDS OF HOWARD COUNTY, MD.

**BLOCK A  
PART OF BLOCK C  
GREEN HILL MANOR  
ELECTION DISTRICT NO 5  
HOWARD COUNTY, MARYLAND**

SCALE: 1" = 100'  
OCTOBER 1965  
MADDOX & HOPKINS, INC  
CIVIL ENGINEERS  
SILVER SPRING, MARYLAND