

U <sup>o</sup>	RADIUS	LENGTH	TANGENT	DELTA	CHD BEARING	CHD DIST.
15	325.00	443.37	20.39	78°09'49"	S22°39'27"E	409.78
17	475.00	251.61	12.745	30°02'19"	S31°20'36"W	246.19
19-20	525.00	275.24	140.86	30°02'19"	N31°20'36"E	272.10
21-22	375.00	250.46	130.11	38°16'11"	N02°42'39"W	245.85
22-23	25.00	36.14	2.205	82°49'09"	N19°33'50"E	33.07
24-25	475.00	308.87	160.11	37°15'23"	N79°36'07"E	303.45
26-27	525.00	341.37	176.97	37°15'23"	S79°36'07"W	335.39
28-29	25.00	36.14	22.05	82°49'09"	N77°37'00"W	33.07
29-30	375.00	167.11	84.96	25°31'56"	N46°58'24"W	165.73

COORDINATES								
U <sup>o</sup>	NORTH	EAST	U <sup>o</sup>	NORTH	EAST	U <sup>o</sup>	NORTH	EAST
1	11590.58	9452.33	11	13129.20	10755.59	21	11963.29	10189.43
2	11272.62	9754.35	12	12844.04	10126.13	22	12208.85	10177.80
3	11296.72	9779.65	13	12449.68	9914.15	23	12240.01	10188.87
4	11260.45	9814.08	14	12405.64	9890.47	24	12270.24	10243.35
5	11048.90	10015.09	15	12355.57	9983.61	25	12325.01	10541.82
6	10974.21	10457.94	16	11977.42	10141.47	26	12374.49	10548.98
7	11572.24	10517.66	17	11631.63	10039.54	27	12313.96	10219.09
8	12296.36	10635.13	18	11421.59	9911.11	28	12283.73	10164.61
9	12311.21	10637.28	19	11385.34	9945.55	29	12290.82	10132.31
10	12360.69	10644.44	20	11617.49	10087.50	30	12399.61	10007.29

NOTE  
The origin of the coordinates shown herein is assumed.

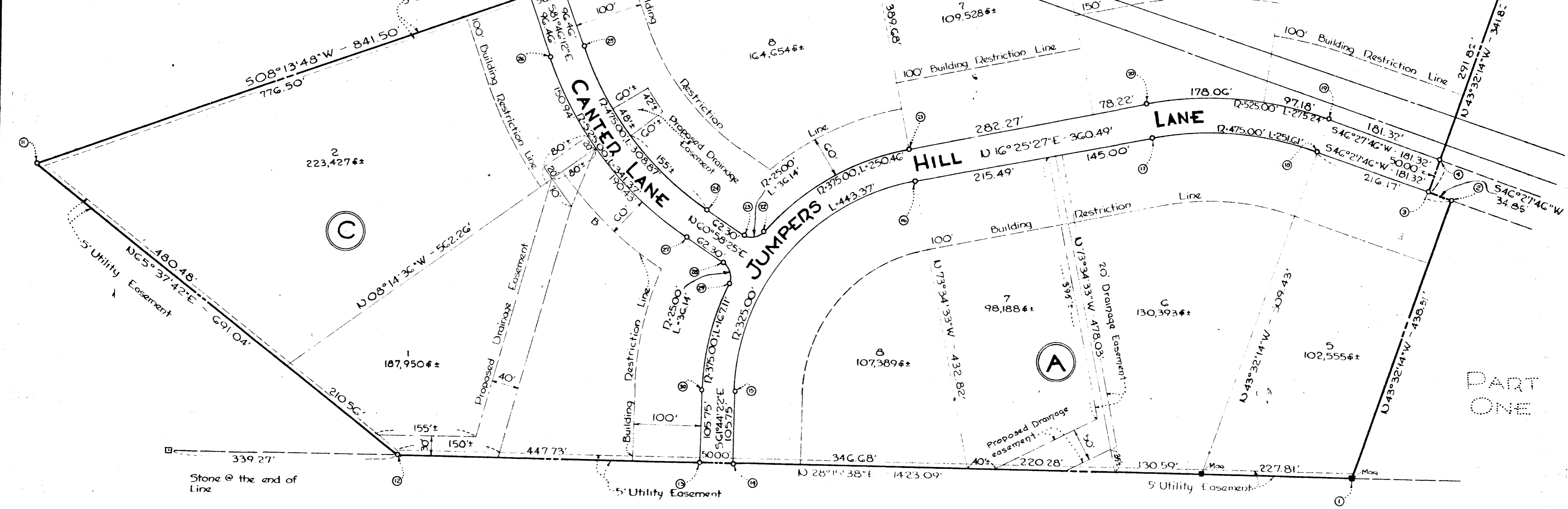

The lots shown herein comply with minimum ownership width and lot area as required by Maryland State Department of Health Regulations.

APPROVED: HOWARD COUNTY HEALTH DEPT <i>[Signature]</i> County Health Officer	APPROVED: HOWARD COUNTY PLANNING COMM. <i>[Signature]</i> Director	APPROVED: HOWARD COUNTY HIGHWAY DEPT. <i>[Signature]</i> Roads Engineer	APPROVED: HOWARD COUNTY METROPOLITAN COMM. <i>[Signature]</i> Chief Engineer
Nov 24 1965 Date	11-23-65 Date	11-23-65 Date	11-23-65 Date

AREA SHOWN THIS PLAT:  
35.697 ACRES ±

**OWNER'S CERTIFICATE**

We, Fox Den Inc. owners of the property shown and described herein, adopt this plan of supervision and reserve the fee simple title to the beds of the streets and/or roads shown herein, and in consideration of the approval of this plat by the Planning Commission of Howard County, Maryland, we for ourselves, our heirs or assigns do hereby give and grant unto the Board of County Commissioners, the right and option to acquire for the consideration of One Dollar, the fee simple title to the beds of the streets and/or roads shown herein within the period of five years from the date of the recording of this plat among the Land Records of Howard County, Maryland.

Witness our hands and seals this 18<sup>th</sup> day of Nov. 1965

*[Signature]*  
PRESIDENT, FOX DEN, INC.

RECORDED PLAT BOOK 10 FOLIO 63  
ON 12/2 1965 AMONG THE LAND RECORDS OF  
HOWARD COUNTY, MD.

PART TWO

# FOX DEN FARMS

3<sup>RD</sup> ELECTION DISTRICT - HOWARD COUNTY, MD.  
23 JUNE 1965  
SCALE: 1"=100'

**ENGINEER'S CERTIFICATE**

I, Carl A.H. Jeschke, hereby certify that the plan shown herein is correct, that it is a subdivision of a part of the land which by deed dated April 22, 1965 and recorded among the Land Records of Howard County in Liber W.H.H. 435, at Folio 704, was granted and conveyed by George E. White and Anne H. White to Fox Den, Inc., and all of the land which by deed dated April 22, 1965, and recorded among the Land Records of Howard County in Liber W.H.H. 435 at Folio 707 was granted and conveyed by Jack M. Davis and Mary E. Davis to Fox Den, Inc., and that stones or monuments marked \* + \* are in place as shown.

I further certify that the requirements of Section 72B, Article 17 of the Annotated Code of Maryland (as amended) as far as they relate to the making of this plat have been complied with.

22 June 1965  
*[Signature]*  
Carl A.H. Jeschke

**PURDUM & JESCHKE**  
- ENGINEERS -  
24 PARK AVE.  
ELLICOTT CITY, MD.