

CURVE DATA TABLE					
N°	NORTH	EAST	N°	NORTH	EAST
1	3860.88	10237.15	12	3494.12	10434.71
2	3580.82	10196.47	13	3465.93	10424.45
3	3528.31	10340.74	14	3359.82	10716.03
4	3543.26	10372.78	15	3335.23	10788.01
5	3620.52	10400.50	16	3305.14	10894.41
6	3624.86	10412.61	17	3333.94	10903.00
7	3831.50	10439.46	18	3525.94	10958.99
8	3624.10	10470.02	19	3560.73	10840.07
9	3687.67	10469.09	20	3600.67	10726.75
10	3603.42	10447.88	21	3364.73	10797.40
11	3526.16	10419.77	22	3388.01	10726.29

CURVE DATA TABLE						
N°	Radius	Length	Offset	Δ	Chd Bearing	Chd Dist.
5-6	375.00'	76.75'	38.53'	11°43'58"	S14°07'49"W	76.66'
3-4	25.00'	39.27'	25.00'	90°00'00"	S64°59'48"W	35.36'
9-10	425.00'	87.03'	43.67'	11°43'58"	S14°07'49"W	86.88'
11-12	25.00'	39.27'	25.00'	90°00'00"	S25°00'12"E	35.36'
14-15	1176.51'	76.80'	38.41'	03°44'23"	N71°52'24"W	76.75'
21-22	146.57'	74.84'	37.43'	03°44'23"	N71°52'24"W	74.82'

Note: The Origin Of The Coordinates Shown Hereon Is Assumed

RECORDED PLAT BOOK 10 FOLIO 47
ON 8/20 1965 AMONG THE LAND RECORDS OF
HOWARD COUNTY, MD.

SECTION SEVEN
RESUBDIVISION OF LOT II, BLOCK K, SECTION 4
"GWYNN ACRES"

OWNER
J FRANK GWYNN & WIFE
Old Annapolis Road
Ellicott City, Maryland

DEVELOPER
THE DEVELOPMENT & INVESTMENT CORP. OF MD.
6405 Fredrick Road
Baltimore, Maryland, 21228

TOTAL AREA SECTION SEVEN: 2.704 ACRES
AREA OF RESUBDIVISION OF LOT II, BLOCK K, SECTION 4: 1.373 ACRES
AREA OF WIDENING: .342 ACRES

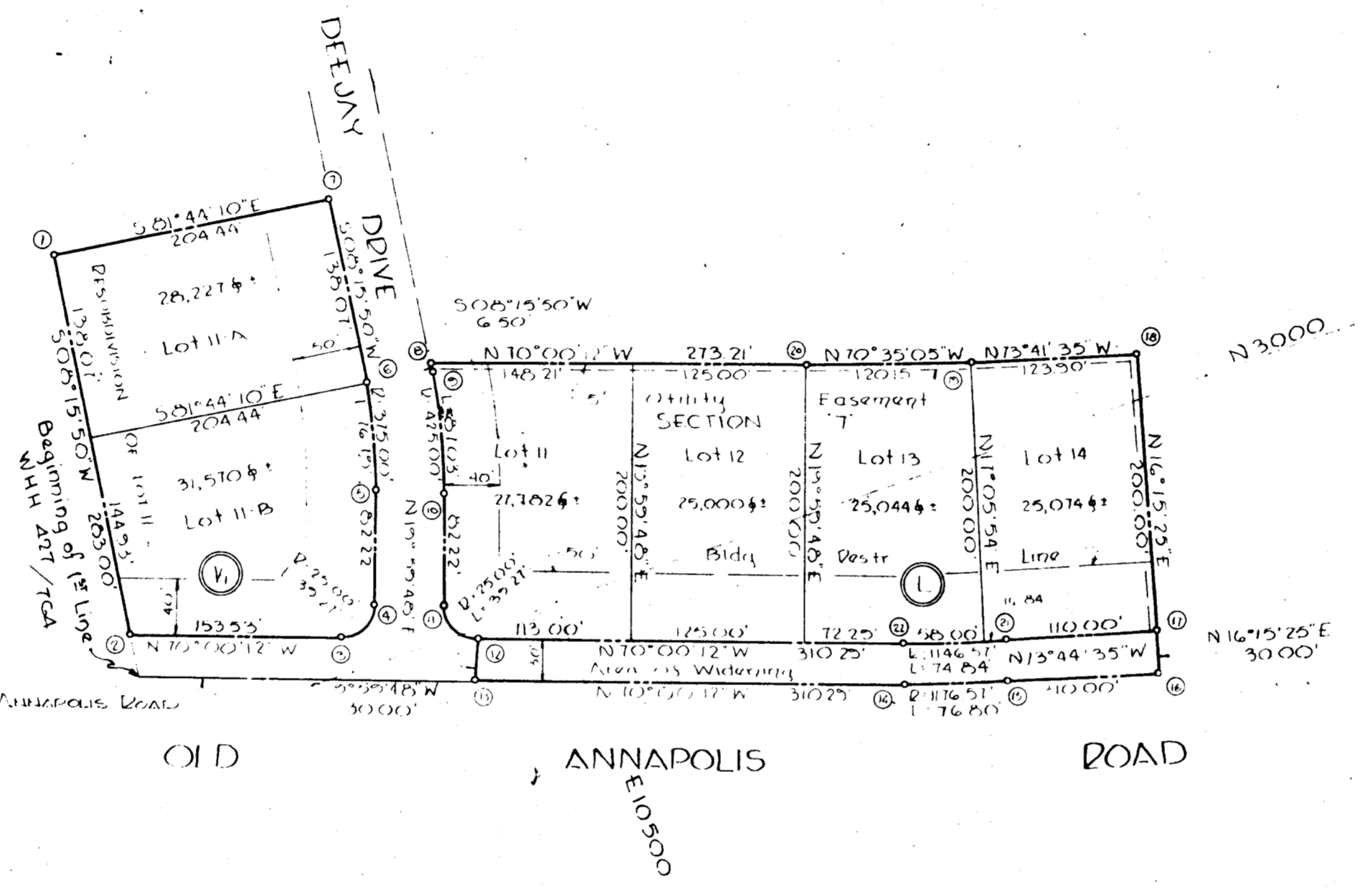

Approved Howard County Health Department	
County Health Officer	Date
Approved Howard County Planning Commission	
Director	Date
Approved Howard County Highways Department	
County Engineer	Date
Approved Howard County Metropolitan Commission	
City Engineer	Date

OWNER'S CERTIFICATE
We, J Frank Gwynn & Mattie May Gwynn, his wife, owners of the property shown and described hereon, do adopt this plan of subdivision and reserve the fee simple title to the beds of the streets and/or roads shown hereon and in consideration of the approval of this plat by the Planning Commission of Howard County, we for ourselves, our heirs or assigns, do hereby give and grant unto the Board of County Commissioners the right and option to acquire for the consideration of One Dollar the fee simple title to the beds of the streets and/or roads shown hereon within the period of five years from the date of the recording of this plat among the Land Records of Howard County, Maryland.
Witness our hands and seals this 7th day of Aug. 1965.
J. Frank Gwynn Mattie May Gwynn

ENGINEER'S CERTIFICATE
I, Curt A. J. Jeschke, hereby certify that the plan shown hereon is correct, that it is a subdivision of a part of the land which by deed dated August 29, 1950, and recorded among the Land Records of Howard County, Md in Liber MWB 219 of folio 337, was granted and conveyed by John W. Hunt, unmarried to J. Frank Gwynn & Mattie May Gwynn, his wife and that concrete monuments marked thus - are in place as shown.
I further certify that the requirements of Section 17B Article 17 of the Annotated Code of Maryland (as amended) insofar as they relate to the making of this plat have been complied with.
7 July 1965
Curt A. J. Jeschke
Reg. No. 2351

PORDUM & JESCHKE ENGINEERS
24 PARK AVENUE
ELlicOTT CITY, MARYLAND