

TOTAL AREA SHOWN 6.593 ACRES ±

SECTION TWO
"ROLLING ACRES"
(4-83)

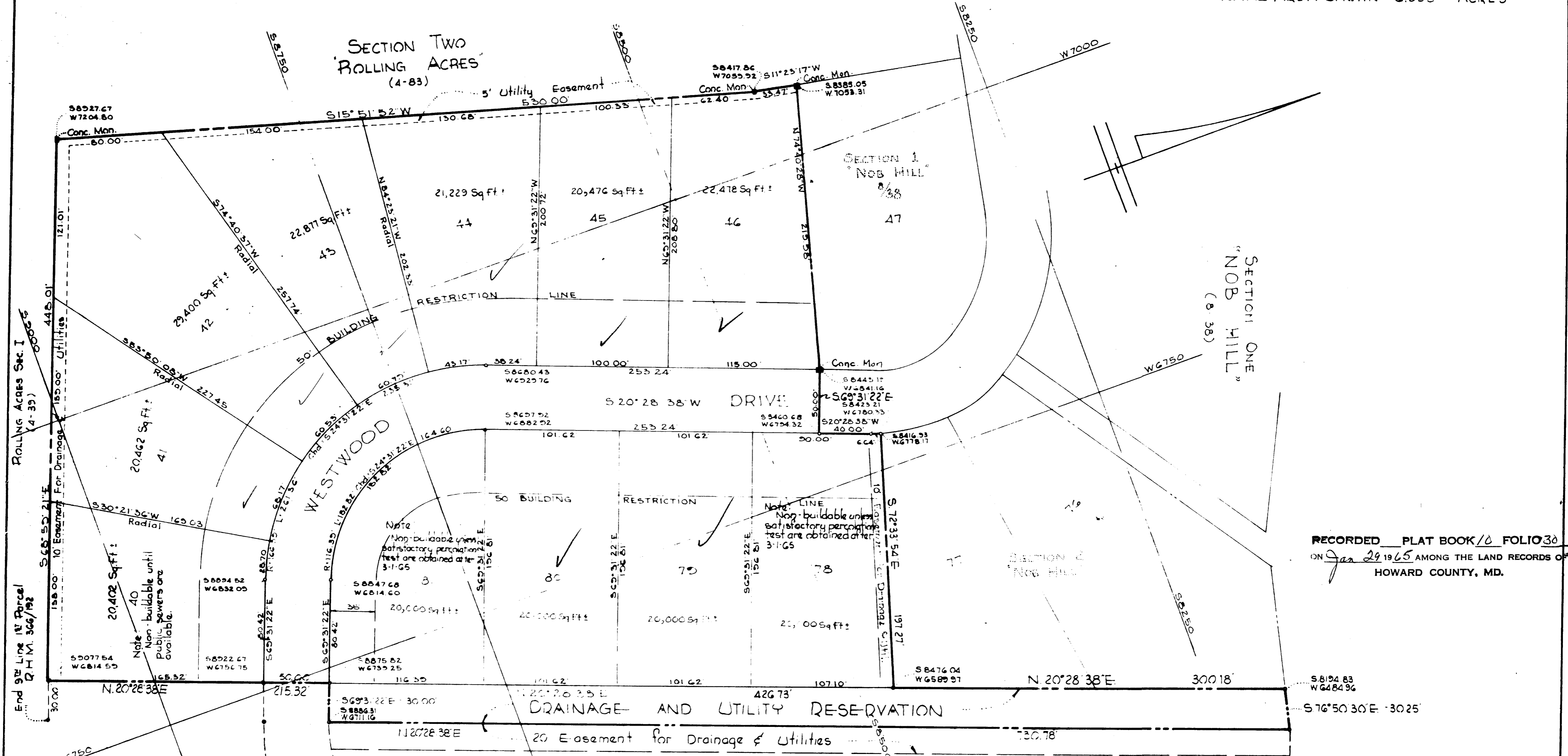

RECORDED PLAT BOOK 16 FOLIO 30
ON Jan 29 1965 AMONG THE LAND RECORDS OF
HOWARD COUNTY, MD.

REVISED - SECTION 3A
NOB HILL

2ND ELECTION DISTRICT HOWARD COUNTY, MARYLAND.
29 SEPTEMBER, 1964
21 23 NOVEMBER 1964

OWNER AND DEVELOPER
NOB HILL, INC.

2225 ST. PAUL STREET, BALTO. 18, MD.

NOTE:
The origin of the coordinates shown hereon is assumed

APPROVED: HOWARD COUNTY PLANNING COMM.
William M. Sawyer 12-24-64
Chairman Date
Thomas J. ... 1-28-65
Director Date

APPROVED: HOWARD COUNTY HIGHWAYS DEPT.
Norman S. ... 12-18-64
Roads Engineer Date

APPROVED: HOWARD COUNTY METROPOLITAN COMM.
Chief Engineer Date

OWNERS CERTIFICATE:
We, Nob Hill, Inc., Owners of the property shown and described hereon, adopt this plan of subdivision and reserve the fee simple title to the beds of the streets and/or roads shown hereon, and in consideration of the plat by the Planning Commission of Howard County, we for ourselves, our heirs or assigns do hereby give and grant unto the Board of County Commissioners of Howard County, the right and option to acquire for the consideration of One Dollar, the fee simple title to the beds of the streets and/or roads shown hereon within the period of 5 years from the date of the recording of this plat among the Land Records of Howard County, Maryland.
Witness our hands and seals this 30th day of November, 1964
Jim ...
President Nob Hill, Inc.

ENGINEER'S CERTIFICATE:
I, Curt F. Jeschke, hereby certify that the plan shown hereon is correct, that it is a subdivision of a part of the land which by deed dated April 3, 1961 and recorded among the Land Records of Howard County, Md., in Liber RHM 306 at Folio 192, was granted and conveyed by Hamilton Hills Construction Corporation and Hamilton Heights Construction Corporation to Nob Hill, Inc., and that Concrete Monuments marked thus ■ are in place as shown.
I further certify that the requirements of Section 72 B, Article 17 of the Annotated Code of Maryland (as amended) is far as they relate to the making of this plat have been complied with.
Nov 30, 1964 *Curt F. Jeschke*
C.F.E. REG. NO. 2551

PURDOM & JESCHKE
ENGINEERS
24 Park Avenue
Baltimore City, Md.

