

CURVE DATA					
NO.	RADIUS	Δ	ARC	TAN	CHORD
1	454.92	4° 15' 46"	33.58	16.80	33.57

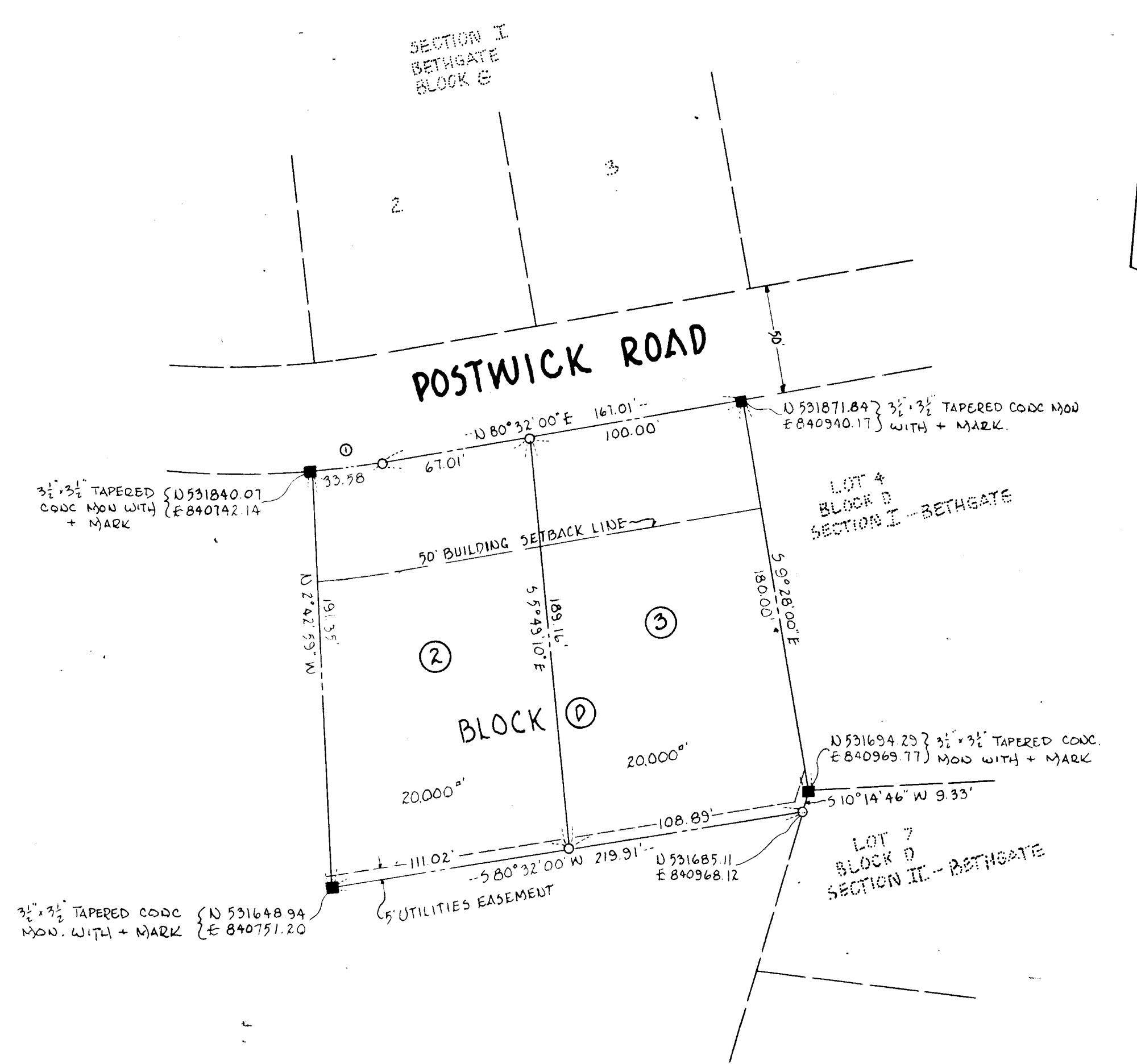

WE THE THORNBROOK BUILDING CORPORATION, OWNERS OF THE PROPERTY SHOWN AND DESCRIBED HEREON, ADOPT THIS PLAN OF SUBDIVISION AND RESERVE THE FEE SIMPLE TO THE BIDS OF THE STREETS AND/OR ROADS SHOWN HEREON, AND IN CONSIDERATION OF THE APPROVAL OF THIS PLAN BY THE PLANNING COMMISSION OF HOWARD COUNTY, MD. AND OUR ASSIGNS DO HEREBY GIVE AND GRANT UNTO THE BOARD OF COUNTY COMMISSIONERS FOR THE COMPENSATION OF ONE DOLLAR, THE FEE SIMPLE TITLE TO THE BIDS OF THE STREETS AND/OR ROADS SHOWN HEREON, WITHIN THE PERIOD OF FIVE YEARS FROM THE DATE OF THE RECORDING OF THIS PLAT AMONG THE LAND RECORDS OF HOWARD COUNTY.

WITNESS OUR HAND AND SEAL OF DATE INDICATED

- THE THORNBROOK BUILDING CORPORATION -
H. Jones Baker 1/29/65
 H. J. BAKER, SECRETARY & TREASURER
 410 MT. CEBRON DRIVE
 ELLICOTT CITY, MARYLAND

MULLER, RAPHEL & ASSOCIATES, INC.
 REG. ENGINEERS & SURVEYORS
 201 COURTLAND AVE.
 TOWSON 4, MARYLAND

RECORDED PLAT BOOK 10 FOLIO 29
 ON Jan 29, 1965 AMONG THE LAND RECORDS OF
 HOWARD COUNTY, MD.

FINAL SUBDIVISION PLAT
 SECTION I-A
 - BETHGATE -
 SECOND ELECT. DIST. HOWARD CO., MD.
 SCALE: 1" = 50' NOV. 10, 1964

~ AREA ~
 LOTS : .918 ACRES

~ DATUM ~
 HORIZONTAL: MPBCS - "BETHANY"
 VERTICAL: U.S.C. & G.S. - "LEATHER AZIMUTH MARK"

APPROVED DATE
Wilma M. Hanna 1-27-65
 CHAIRMAN, PLANNING COMMISSION
Thomas J. Harris, Jr. 1-28-65
 DIRECTOR, PLANNING COMMISSION
Herman S. Hall 1-28-65
 COUNTY ROADS SUPERINTENDENT
W. O. Albert 1-25-65
 CHIEF ENGINEER, METROPOLITAN DISTRICT

STATE OF MARYLAND
 LAND SURVEYORS
 E. F. Raphael
 ~ EUGENE F. RAPHEL, REGISTRATION NO. 2246 11/10/64 DATE

- CERTIFICATION -
 I HEREBY CERTIFY THAT THIS PLAT REPRESENTS A SUBDIVISION OF LAND MADE BY ME THAT ALL MONUMENTS SHOWN HEREON ACTUALLY EXIST, THAT THEIR LOCATION, SIZE AND MATERIAL ARE CORRECTLY SHOWN IN ACCORDANCE WITH SECTIONS 59A TO 62 OF ARTICLE 17 OF THE ANNOTATED CODE OF MARYLAND 1957 AS AMENDED 1959.

DH ✓