

AREA SHOWN: 10.000 ACRES:

CURVE DATA							CURVE DATA						
N°	RADIUS	LENGTH	TANGENT	DELTA	CHRD. BRG.	CHRD. DIST.	N°	RADIUS	LENGTH	TANGENT	DELTA	CHORD BEARING	CHD. DIST.
27-17	410.00	145.49	73.52	20°19'52"	N83°11'04"W	144.72	6-7	25.00	11.30	5.65	00°43'10"	S87°00'35"W	11.30
18-28	350.00	119.82	60.50	19°36'54"	S85°32'33"E	119.24	19-20	25.00	28.58	16.08	05°30'06"	N53°53'57"E	27.05
							21-22	25.00	49.96	38.87	114°29'54"	S36°06'03"E	42.05
							23-24	25.00	28.58	16.08	05°30'06"	S53°53'57"W	27.05
							25-26	25.00	49.96	38.87	114°29'54"	N36°06'03"W	42.05

COORDINATE TABLE					
NO.	NORTH	EAST	NO.	NORTH	EAST
1	14529.63	8983.89	14	13382.91	8792.27
2	14361.07	9124.79	15	13400.95	8745.64
3	14340.92	9162.86	16	13467.70	8573.10
4	14175.77	9379.51	17	13668.93	8650.94
5	14134.51	9276.02	18	13725.06	8672.65
6	13730.81	9119.85	19	13715.18	8851.50
7	13730.22	9108.57	20	13731.12	8873.36
8	13729.51	9095.94	21	13758.57	8936.43
9	13669.61	9099.45	22	13721.59	8961.21
10	13482.05	9110.43	23	13658.78	8914.67
11	1345.99	9011.98	24	13642.84	8892.81
12	13348.28	8971.86	25	13618.37	8829.75
13	13473.22	8803.98	26	13652.35	8804.96
			27	13651.75	8794.64
			28	13711.65	8791.13

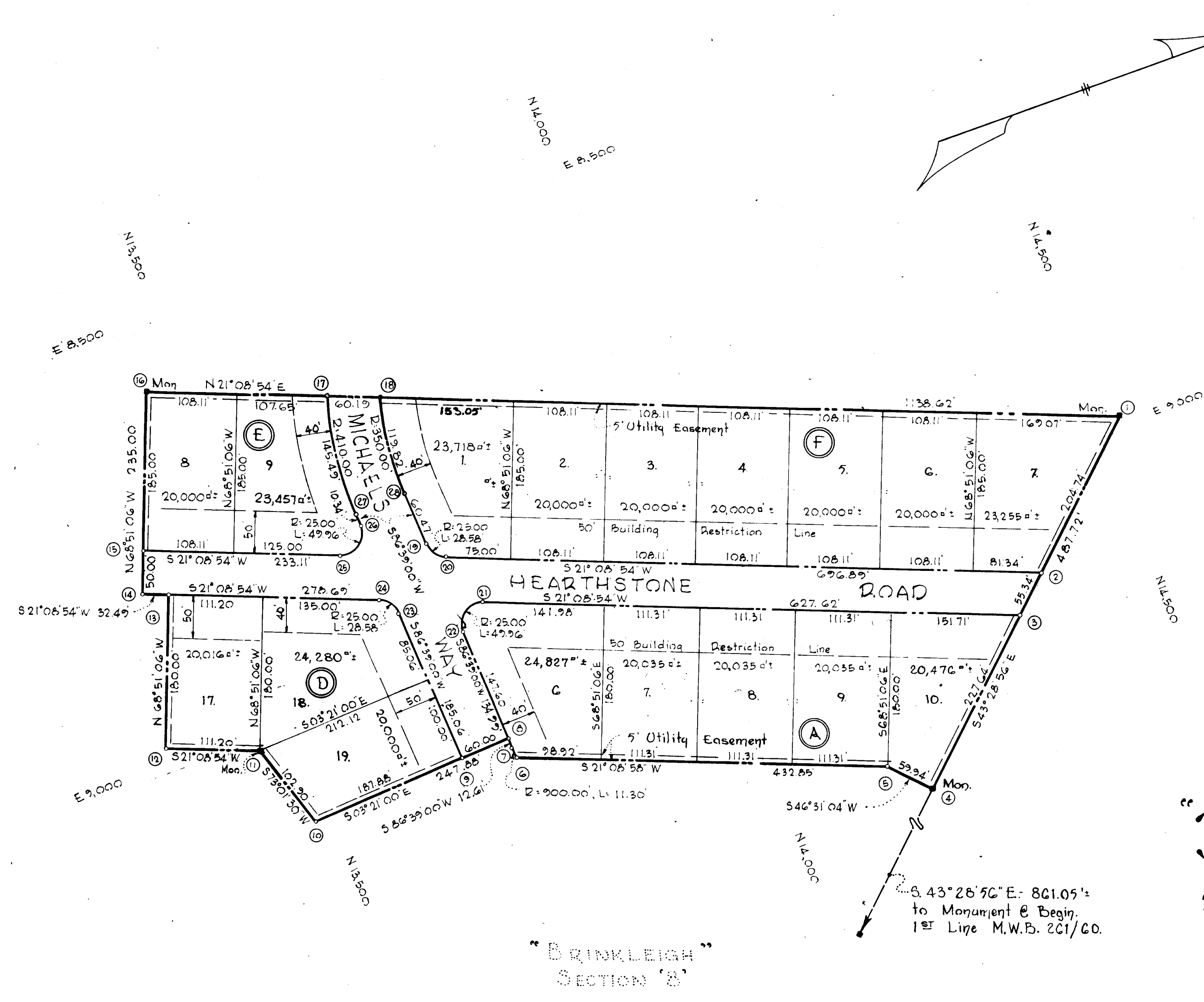

RECORDED PLAT BOOK 10 FOLIO 22,
ON Jan 29 1965 AMONG THE LAND RECORDS OF
HOWARD COUNTY, MD.

SECTION 11
"BRINKLEIGH"
2ND ELECTION DISTRICT-HOWARD COUNTY, MD.
6 NOVEMBER 1964
SCALE: 1"=100'

OWNER AND DEVELOPER
YALE CONTRACTORS, INC.
225 ST. JOHNS LANE HOWARD COUNTY, MD.

NOTE: The origin of the coordinates shown hereon is assumed.

APPROVED: HOWARD COUNTY PLANNING COMMISSION <i>W. Wilmer J. Perry</i> 1-27-65 CHAIRMAN <i>Thomas A. Harris Jr.</i> 1-28-65 DIRECTOR
APPROVED: HOWARD COUNTY HIGHWAYS DEPARTMENT <i>Herman S. Mill</i> 1-28-65 ROADS ENGINEER
APPROVED: HOWARD COUNTY METROPOLITAN COMMISSION <i>W. O. Laibert</i> 1-28-65 CHIEF ENGINEER

OWNER'S CERTIFICATE
We, Yale Contractors, Incorporated, owner of the property shown and described hereon adopt this plan of subdivision and reserve the fee simple title to the beds of the streets and/or roads shown hereon and in consideration of the approval of the plat by the Planning Commission of Howard County, we for ourselves, our heirs or assigns do hereby give and grant unto the Board of County Commissioners the right and option to acquire for the consideration of One Dollar the fee simple title to the beds of the streets and/or roads shown hereon within the period of five years from the date of the recording of this plat among the Land Records of Howard County, Md. Witness our hand and seal this 26th day of JANUARY 1965
[Signature] PRESIDENT

ENGINEER'S CERTIFICATE:
I, Curt A.H. Jeschke, hereby certify that the plan shown hereon is correct, that it is a subdivision of part of the land which by deed dated April 2, 1963, and recorded among the Land Records of Howard County, Maryland, in Liber W.H.H. 397 at Folio 518, was granted and conveyed by Greenway Construction Company, Incorporated, to Yale Contractors, Incorporated, and that concrete monuments marked thus are in place as shown.
I further certify that the requirements of Section 72-B, Article 17 of the Annotated Code of Maryland (as amended) as far as they relate to the making of this plat have been complied with.
Jan. 26, 1965
[Signature]
DATE

PURDUM & JESCHKE
ENGINEERS
24 Park Avenue
Ellicott City, Maryland
RB 10 F 22