

TABLES OF CURVE DATA				TABLES OF CURVE DATA				TABLES OF CURVE DATA					
NO TO NO	RADIUS	LENGTH	TANGENT	DELTA	CHD. BEARING	CHD. DIST.	NO TO NO	RADIUS	LENGTH	TANGENT	DELTA	CHD. BEARING	CHD. DIST.
9-10	265.00	83.23	41.96	17° 59' 41"	S 13° 15' 51" E	82.89	31-32	621.13	218.08	110.17	20° 07' 00"	N 79° 44' 00" E	216.96
11-12	25.00	41.55	21.39	95° 12' 54"	N 13° 45' 03" E	36.93	33-34	571.13	200.53	101.31	20° 07' 00"	S 79° 44' 00" W	199.50
13-14	480.00	64.68	32.39	07° 43' 15"	N 57° 29' 52" E	64.63	34-35	25.00	39.27	25.00	90° 00' 00"	S 34° 44' 00" W	35.36
14-15	25.00	36.79	22.64	84° 18' 57"	N 84° 12' 17" E	33.56	36-37	480.00	440.12	236.90	52° 32' 09"	S 10° 00' 05" W	424.87
16-17	381.69	390.11	214.02	58° 33' 36"	S 71° 19' 36" E	373.35	37-38	25.00	36.79	22.64	84° 18' 57"	N 00° 06' 41" E	33.56
19-20	600.33	49.33	24.68	04° 42' 29"	N 77° 02' 21" E	49.32	39-18	331.69	339.01	185.98	58° 33' 36"	S 71° 19' 36" E	324.44
22-23	50.00	157.08	—	180° 00' 00"	S 09° 14' 09" W	100.00	40-41	630.00	144.70	72.67	13° 09' 36"	S 10° 50' 48" E	144.38
30-31	25.00	39.27	25.00	90° 00' 00"	S 55° 16' 00" E	35.36	41-11	630.00	114.69	57.50	10° 25' 50"	S 28° 38' 31" E	114.53

TABLE OF COORDINATES					
NO	NORTH	EAST	NO	NORTH	EAST
1	11914.95	98109.6	31	11561.41	9961.43
2	11959.59	9553.87	32	11561.89	10118.39
3	11428.49	96500.7	33	11512.63	10169.83
4	11401.35	9500.22	34	11511.91	9970.34
5	10938.88	9583.98	35	11482.85	9950.20
6	10743.62	9590.78	36	11163.72	10008.01
7	10693.79	9315.66	37	10755.29	9890.87
8	10689.33	9291.06	38	10721.73	9890.80
9	10480.89	9328.82	39	10679.05	9929.30
10	10402.63	9356.19	40	10673.54	9319.33
11	10434.83	9416.07	41	10535.35	9361.17
12	10410.70	9424.85	42	10523.35	9396.09
13	10656.30	9765.77	43	10709.56	9737.01
14	10691.43	9820.28	44	11153.02	9948.97
15	10688.24	9853.67	45	11236.00	9933.93
16	10645.56	9892.17	46	11256.14	9904.87
17	10526.02	10245.87	47	11239.01	9810.31
18	10575.17	10236.66	48	11227.49	9793.46
19	10584.54	10286.70	49	11293.09	9781.57
20	10595.60	10334.76	50	11288.21	9801.40
21	10745.10	10293.82	51	11305.34	9895.97
22	10818.07	10415.09	52	11334.40	9916.11
23	10916.78	10431.14			
24	11213.71	10479.42			
25	11214.64	10512.41			
26	11446.17	10552.61			
27	11495.43	10561.15			
28	11776.23	10609.91			
29	11304.02	9873.92			
30	11581.25	9932.38			

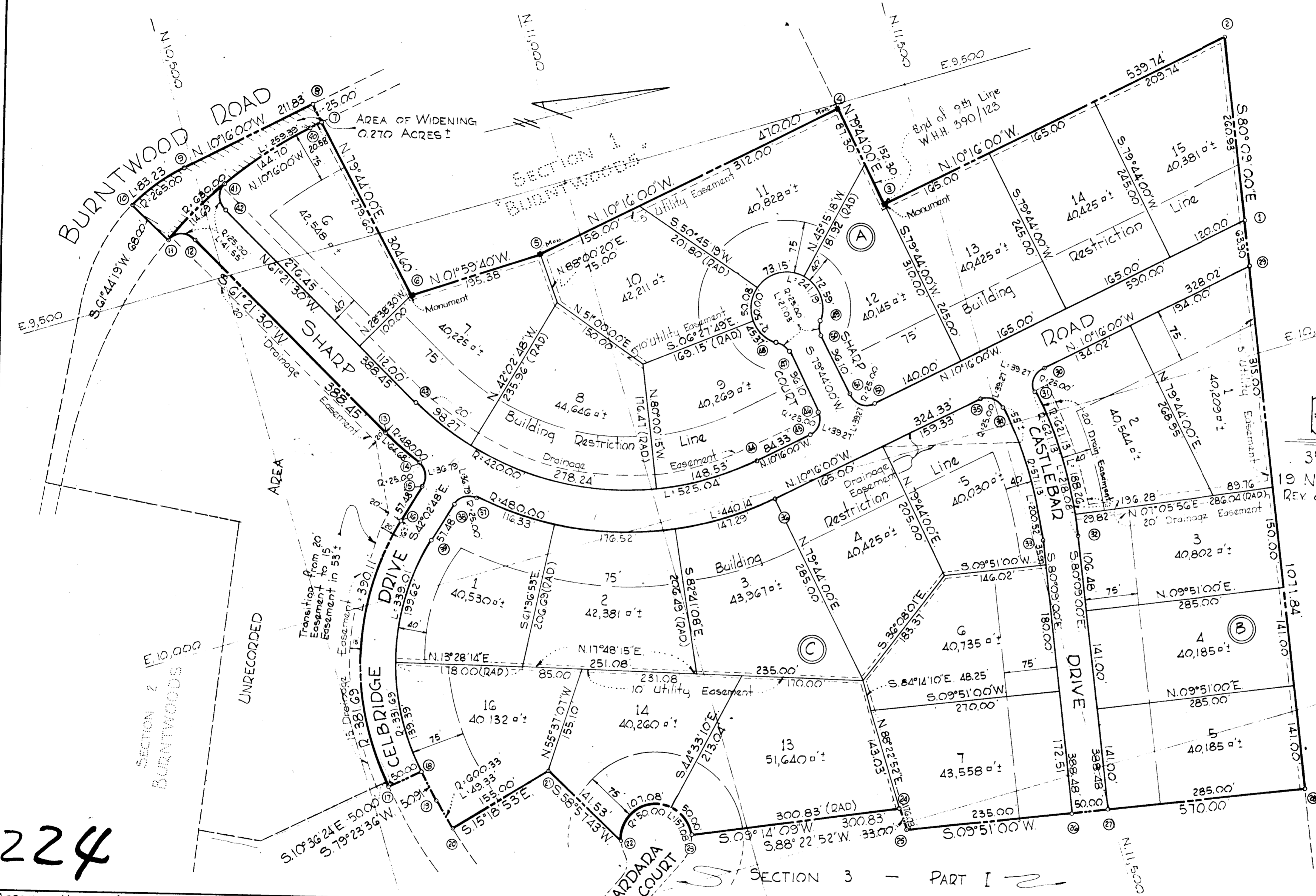

SECTION 3  
(PART TWO)  
**BURNTWOODS**  
3RD ELECTION DIST - HOWARD CO., MD  
19 NOVEMBER, 1964  
REV. JANUARY 8, 1965  
Scale 1"=100'

OWNER & DEVELOPER  
**BURNTWOODS DEVELOPMENT CORP.**  
212 CROWNWOOD ROAD  
ELLICOTT CITY, MARYLAND

RECORDED FLAT BOOK 70 FOLIO 21  
ON Jan 29 1965 AMONG THE LAND RECORDS OF  
HOWARD COUNTY, MD.

PART TWO 27.622 Ac.±  
(INCLUDES AREA OF WIDENING)

224

APPROVED HOWARD COUNTY PLANNING COMMISSION  
CHAIRMAN: *[Signature]* DATE: 1-22-65  
DIRECTOR: *[Signature]* DATE: 1-28-65

APPROVED HOWARD COUNTY HIGHWAYS DEPARTMENT  
ENGINEER: *[Signature]* DATE: 1-28-65

APPROVED HOWARD COUNTY METROPOLITAN COMMISSION  
CHIEF ENGINEER: *[Signature]* DATE: 1-28-65

OWNER'S CERTIFICATE  
We, Burntwoods Development Corporation, owner of the property shown and described hereon, adopt this plan of subdivision and reserve the fee simple title to the beds of the streets and/or roads shown hereon and in consideration of the approval of the plat by the Planning Commission of Howard County, we for ourselves, our heirs or assigns do hereby grant and give unto the Board of County Commissioners the right and option to acquire for the consideration of One Dollar, the fee simple title to the beds of streets and/or roads shown hereon within the period of five years from the date of the recording of this plat among the Land Records of Howard County, Maryland. Witness our hands and seals this 20th day of January 1965.  
*[Signature]*

ENGINEER'S CERTIFICATE  
I, Curt A. H. Jeschke, hereby certify that the plan shown hereon is correct, that it is a subdivision of a part of the land which by deed dated September 25, 1964 and recorded among the Land Records of Howard County, Maryland in Liber W.H.H. 422 at Folio 466 was granted and conveyed by the Glenaleq Corporation to Burntwoods, Inc. and that stones or concrete monuments marked thus are in place as shown.  
I further certify that the requirements of Section 72B, Article 17 of the Annotated Code of Maryland (as amended) as far as they relate to the making of this plat have been complied with.  
DATE: JAN. 8, 1965  
*[Signature]* REG. NO. 2351

PURDUM & JESCHKE  
- ENGINEERS -  
24 PARK AVENUE  
ELLICOTT CITY, MARYLAND