

NO	NORTH	EAST	NO	NORTH	EAST
1	10213.18	10239.11	16	10175.51	10272.40
2	10327.08	10157.10	17	10214.46	10335.42
3	10432.26	10356.60	18	10204.05	10369.21
4	10665.63	10560.66	19	10227.42	10413.41
5	10805.43	10848.50	20	10261.21	10423.82
6	10555.36	10969.96	21	10321.51	10537.86
7	10519.53	10965.88	22	10366.80	10600.34
8	10469.85	10960.21	23	10438.35	10674.43
9	10234.72	10933.37	24	10486.33	10815.83
10	10265.17	10604.78	25	10536.01	10821.49
11	10098.41	10481.67	26	10474.31	10639.69
12	10053.78	10448.72	27	10402.76	10565.60
13	9963.43	10382.02	28	10365.71	10514.48
14	10155.66	10244.63	29	10258.66	10312.04
15	10172.50	10268.19	30	10216.19	10243.32

THE ORIGIN OF THE COORDINATES SHOWN HEREON IS ASSUMED.

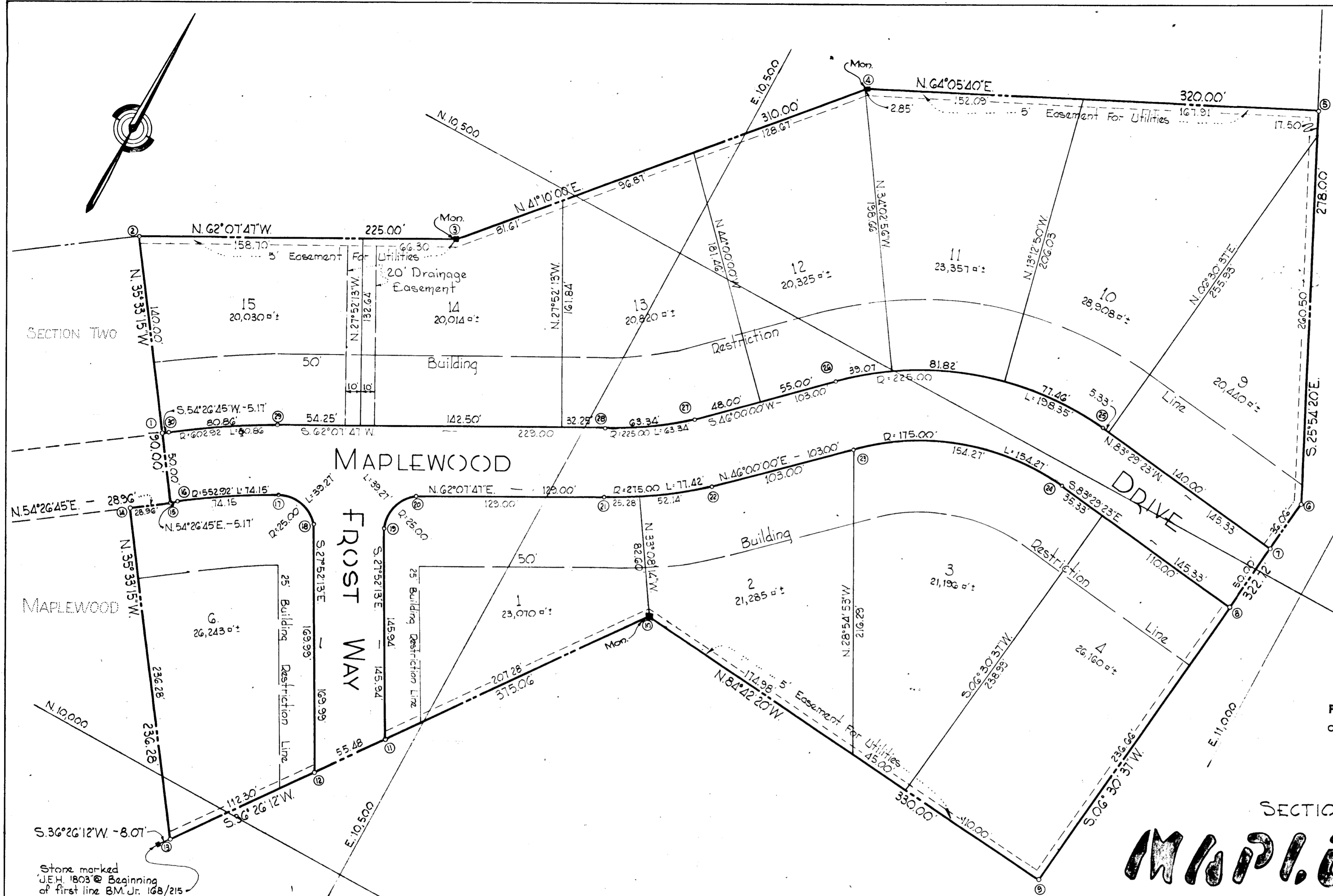

RECORDED PLAT BOOK 18 FOLIO 197  
ON Jan 29 1965 AMONG THE LAND RECORDS OF  
HOWARD COUNTY, MD.

SECTION THREE  
**MAPLEWOOD**  
2ND ELECTION DISTRICT HOWARD CO., MD.  
December 4, 1964  
Scale 1"=50'

OWNER & DEVELOPER  
**JEAN F. MULLICAN**  
RTE. 99 ELLICOTT CITY, MD.

AREA SHOWN: 7.528 ACRES ±

NO	RADIUS	LENGTH	TANGENT	DELTA	CHD BEARING	DIST.
16-17	552.92	74.15	37.13	07° 41' 02"	N 58° 17' 16" E	74.10
17-18	25.00	39.27	25.00	90° 00' 00"	S 72° 52' 13" E	35.36
19-20	25.00	39.27	25.00	90° 00' 00"	N 17° 07' 47" E	35.36
21-22	275.00	77.42	38.97	16° 07' 47"	N 54° 03' 53" E	77.16
23-24	175.00	154.27	82.56	50° 30' 37"	N 71° 15' 19" E	149.33
25-26	225.00	198.35	106.14	50° 30' 37"	S 71° 15' 19" W	191.99
27-28	225.00	63.34	31.88	16° 07' 47"	S 54° 03' 53" W	63.13
29-30	602.92	80.86	40.43	07° 41' 02"	S 58° 17' 16" W	80.80

APPROVED HOWARD COUNTY PLANNING COMMISSION  
*Wilmer J. Danner* 12-24-64  
CHAIRMAN DATE  
*Thomas J. Harris* 1-26-65  
DIRECTOR DATE  
APPROVED HOWARD COUNTY HIGHWAY DEPARTMENT  
*Herman S. Gill* 12-24-64  
ROADS ENGINEER DATE  
APPROVED HOWARD COUNTY METROPOLITAN COMM.  
*W.O. Solberg* 12-23-64  
CHIEF ENGINEER DATE

OWNER'S CERTIFICATE  
We, Jean F. Mullican and Maxine C. Mullican, Owners of the property shown and described hereon adopt this plan of subdivision and reserve the fee simple title to the beds of the streets and/or roads shown hereon, and in consideration of the approval of this plat by the Planning Commission of Howard County, We for ourselves, our heirs or assigns do hereby give and grant unto the Board of County Commissioners, of Howard County, the right and option to acquire for the consideration of One Dollar, the fee simple title to the beds of the streets and/or roads shown hereon within the period of 5 years from the date of the recording of this plat among the Land Records of Howard County, Maryland.  
Witness our hands and seals this 7th day of December, 1964  
*Maxine C. Mullican* *Jean F. Mullican*

ENGINEER'S CERTIFICATE  
I, Curt A. H. Jeschke, hereby certify that the plan shown hereon is correct, that it is a subdivision of a part of the land by deed dated Sept. 18, 1964 and recorded among the Land Records of Howard County, Md., in Liber B.M. 108 at Folio 215, was granted and conveyed by Bessie I. Wolfe, widow, to Jean F. Mullican & wife & that stones and monuments are in place as shown.  
I further certify that the requirements of Section 72B, Article 17 of the Annotated Code of Maryland (as amended) as far as they relate to the making of this plat have been complied with.  
December 4, 1964  
*Curt A. H. Jeschke*  
DATE

DH  
PURDOM & JESCHKE  
- ENGINEERS -  
24 PARK AVENUE  
ELLICOTT CITY, MD.  
PROFESSIONAL ENGINEER & LAND SURVEYOR  
CURT A. H. JESCHKE  
No. 2351  
STATE OF MARYLAND

AREA	REMARKS	SIZE	Accu. ACRES	"C"	C-A	Accu. C-A	T	I	Q	PIPE SIZE	SLOPE MIN.	ACT.	VEL	L	ROWY SLOPE	TYPE INLET	INLET COP.	INLET No
A		5.4	-	0.40	2.16	-	12	3.7	11.9	18"	1.00	1.00	7.0	40'	-	"K"	-	I-1
B		2.1	-	0.40	0.84	-	10	3.8	4.9	-	-	-	-	-	0.50%	"K"	-	I-2
A-B		-	7.5	0.40	-	3.00	12	5.5	16.5	21"	1.40	1.40	7.0	25'	-	-	-	-
C		2.5	-	0.40	1.00	-	10	5.8	5.8	15"	1.00	1.00	5.3	55'	Sump	"K"	-	I-5
D		1.3	-	0.40	0.52	-	8	6.1	3.2	-	-	-	-	-	Sump	"K"	-	I-4
C-D		-	3.8	0.40	-	1.52	10	5.8	8.8	15"	2.50	2.50	8.1	55'	Sump	"K"	-	I-3
E		0.7	-	0.45	0.32	-	6	6.6	2.1	-	-	-	-	-	Sump	"K"	-	-
C-E		-	4.5	-	-	1.84	10	5.8	10.7	18"	1.30	1.30	7.1	-	-	-	-	-

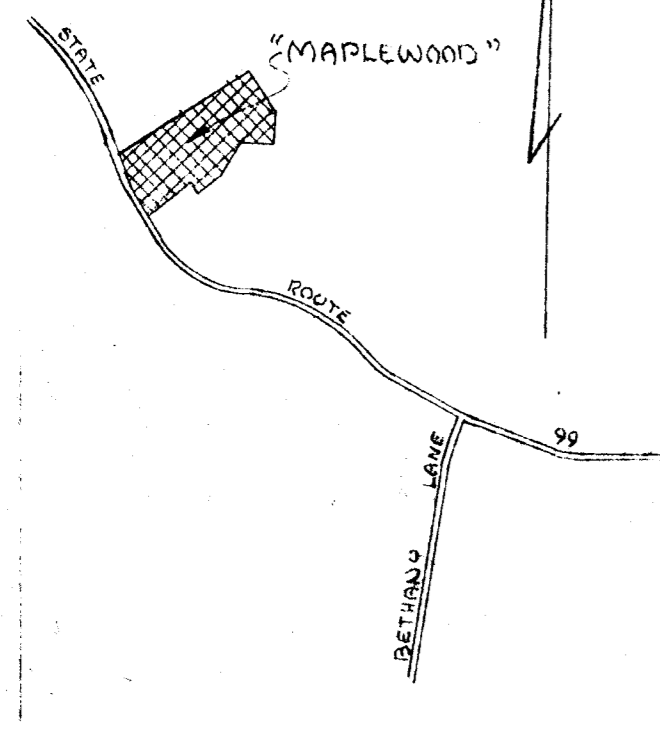

VICINITY MAP  
Scale: 1" = 2000'

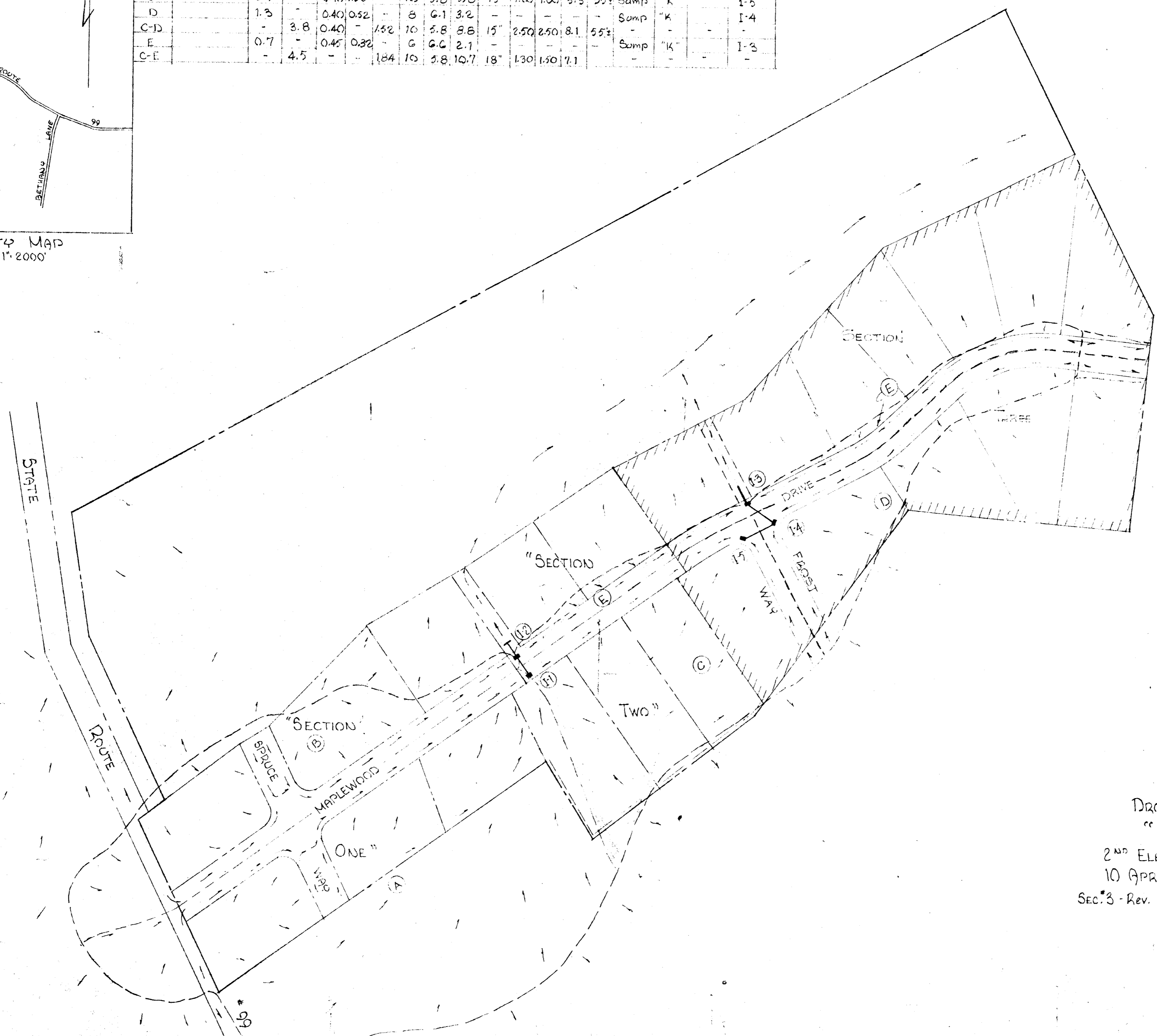

DRAINAGE AREA MAP OF  
 "MAPLEWOOD"  
 2<sup>ND</sup> ELECT. DIST. - HOWARD CO., MD.  
 10 APRIL 1964 SCALE: 1" = 100'  
 SEC. 3 - Rev. 4 DEC. 1964

RECEIVED  
 DEC 4 1964  
 HOWARD COUNTY  
 PLANNING COMMISSION