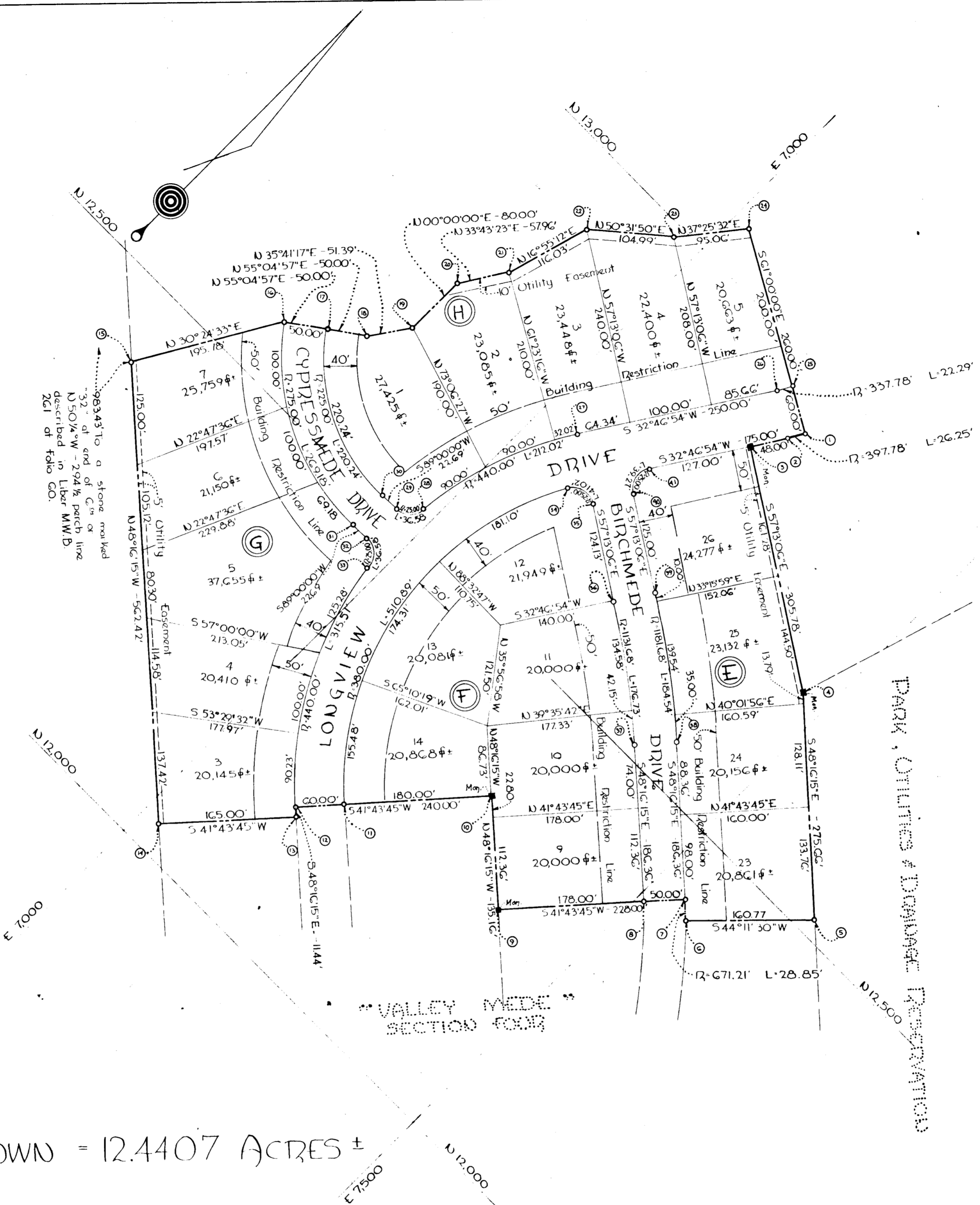

TABLE OF COORDINATES					
LINE	NORTH	EAST	LINE	NORTH	EAST
1	12935.37	7250.61	22	12919.18	6884.39
2	12912.83	7237.13	23	12985.92	6965.44
3	12872.48	7211.14	24	13061.41	7023.21
4	12706.91	7468.22	25	12964.45	7198.13
5	12523.43	7673.94	26	12945.32	7186.69
6	12408.16	7561.87	27	12735.14	7051.33
7	12427.82	7540.76	28	12536.57	6983.04
8	12390.51	7507.48	29	12513.82	6958.58
9	12257.68	7389.00	30	12513.42	6935.89
10	12347.64	7288.13	31	12463.43	6936.76
11	12213.31	7168.32	32	12463.83	6959.45
12	12168.53	7128.38	33	12441.95	6984.69
13	12160.92	7136.93	34	12679.73	7088.13
14	12037.78	7027.10	35	12688.72	7123.59
15	12412.13	6607.37	36	12621.43	7227.88
16	12580.98	6706.47	37	12514.55	7368.40
17	12609.60	6747.46	38	12551.86	7401.68
18	12638.22	6788.46	39	12663.47	7254.95
19	12679.96	6818.44	40	12731.15	7149.86
20	12759.96	6818.44	41	12765.71	7142.38
21	12808.17	6850.62			

TABLE OF CURVE DATA						
LINE	RADIUS	LENGTH	TANGENT	Δ	CHD. BEARING	CHD. DIST.
1-2	397.78	26.25	13.13	03°46'54"	N 30°53'27"E	26.25
6-7	671.21	28.85	14.43	02°27'45"	N 47°02'22"W	28.85
25-26	337.78	22.29	11.15	03°46'54"	S 30°53'27"W	22.29
27-28	440.00	212.02	108.11	27°36'32"	S 18°58'38"W	209.98
28-29	25.00	36.58	22.44	83°49'38"	N 47°05'11"E	33.40
30-17	225.00	220.24	119.84	56°04'57"	N 62°57'31"W	211.55
16-31	275.00	269.18	146.47	56°04'57"	S 62°57'31"E	258.56
32-33	25.00	36.58	22.44	83°49'38"	S 49°05'11"E	33.40
33-12	440.00	315.61	164.94	41°05'53"	S 27°43'18"E	308.89
11-34	380.00	510.89	302.43	77°01'51"	N 09°45'19"W	473.27
34-35	25.00	41.02	26.82	94°01'18"	N 75°46'15"E	36.57
36-37	1131.68	176.73	88.55	08°56'51"	S 52°44'41"E	176.55
38-39	1181.68	184.54	92.46	08°56'51"	N 52°44'41"W	184.35
40-41	25.00	39.27	25.00	90°00'00"	N 12°13'06"W	35.36

THE ORIGIN OF THE COORDINATES SHOWN HEREON IS ASSUMED



AREA SHOWN = 12.4407 ACRES ±

RECORDED PLAT BOOK 11 FOLIO 17  
ON Jan 29 1965 AMONG THE LAND RECORDS OF  
HOWARD COUNTY, MD.

SECTION FIVE  
"VALLEY MEDE"  
2ND ELECTION DISTRICT · HOWARD COUNTY, MD.  
DECEMBER 9, 1964 SCALE: 1"=100'  
OWNER & DEVELOPER  
ZENITH CONTRACTORS, INC.  
825 EASTERN AVENUE ESSEX 21, MD.

APPROVED HOWARD COUNTY PLANNING COMMISSION	OWNER'S CERTIFICATE:
<i>William W. Hanna</i> 1-27-65 Chairman Date	We, THE ZENITH CONTRACTORS INC., owner of the property shown and described hereon adopt this plan of subdivision hereon and reserve the fee simple title to the beds of the streets and/or roads shown hereon and in consideration of the approval of this plat by the Planning Comm. of Howard County, we for ourselves, our heirs or assigns do hereby give and grant unto the Board of County Commissioners of Howard County the right and option to acquire for the consideration of One Dollar the fee simple title to the beds of the streets and/or roads shown hereon within the period of five years from the date of the recording of this plat among the Land Records of Howard County, Md. Witness our hands and seals this 25th JAN 1965 <i>E. A. J. J. J.</i>
<i>Thomas L. Harris</i> 1-28-65 Director Date	
APPROVED HOWARD COUNTY HIGHWAYS DEPARTMENT <i>Herman S. O'Neill</i> 1-28-65 Roads Engineer Date	
APPROVED HOWARD COUNTY METROPOLITAN COMMISSION <i>W. O. Lambert</i> 1-28-65 Chief Engineer Date	ENGINEER'S CERTIFICATE:
	I, Carl A. H. Jeschke, hereby certify that the plan shown hereon is correct, that it, a subdivision of a part of the land which by deed dated February 4, 1964, and recorded among the Land Records of Howard County, Md. in Liber W.H.H. 413 of folio 742, was granted and conveyed by ..... The Greenway Construction Company, Inc. .... to The Zenith Contractors, Inc. .... and that Conc. Monuments marked thus ■ are in place as shown. .... I further certify that the requirements of Section 72-B, Article 17 of the Annotated Code of Maryland (as amended) as far as they relate to the making of this plat have been complied with DATE Dec 9 1964 <i>Carl A. H. Jeschke</i> REG. NO. 2351

OWNER'S CERTIFICATE:  
We, THE ZENITH CONTRACTORS INC., owner of the property shown and described hereon adopt this plan of subdivision hereon and reserve the fee simple title to the beds of the streets and/or roads shown hereon and in consideration of the approval of this plat by the Planning Comm. of Howard County, we for ourselves, our heirs or assigns do hereby give and grant unto the Board of County Commissioners of Howard County the right and option to acquire for the consideration of One Dollar the fee simple title to the beds of the streets and/or roads shown hereon within the period of five years from the date of the recording of this plat among the Land Records of Howard County, Md.  
Witness our hands and seals this 25th JAN 1965  
*E. A. J. J. J.*

ENGINEER'S CERTIFICATE:  
I, Carl A. H. Jeschke, hereby certify that the plan shown hereon is correct, that it, a subdivision of a part of the land which by deed dated February 4, 1964, and recorded among the Land Records of Howard County, Md. in Liber W.H.H. 413 of folio 742, was granted and conveyed by ..... The Greenway Construction Company, Inc. .... to The Zenith Contractors, Inc. .... and that Conc. Monuments marked thus ■ are in place as shown. .... I further certify that the requirements of Section 72-B, Article 17 of the Annotated Code of Maryland (as amended) as far as they relate to the making of this plat have been complied with  
DATE Dec 9 1964 *Carl A. H. Jeschke*  
REG. NO. 2351

PURDUM & JESCHKE  
~ ENGINEERS ~  
24 PARK AVENUE  
ELLICOTT CITY, MARYLAND

