

APPROVED
 9-3-64 Wilmer M. Sanner
 DATE WILMER M. SANNER - CHAIRMAN OF PLANNING COMM.
 9-4-64 Thomas G. Harris, Jr.
 DATE THOMAS G. HARRIS JR. - PLANNING DIRECTOR
 9-4-64 Herman S. O'Neill per Francis Velazquez
 DATE HERMAN O'NEILL - COUNTY ROADS SUPERVISOR
 9-3-64 W. O. Filbert
 DATE WILLIAM O. FILBERT - CHIEF ENGR. OF METROPOLITAN COMMISSION

Note:
 Coordinates as shown hereon
 are on assumed datum.

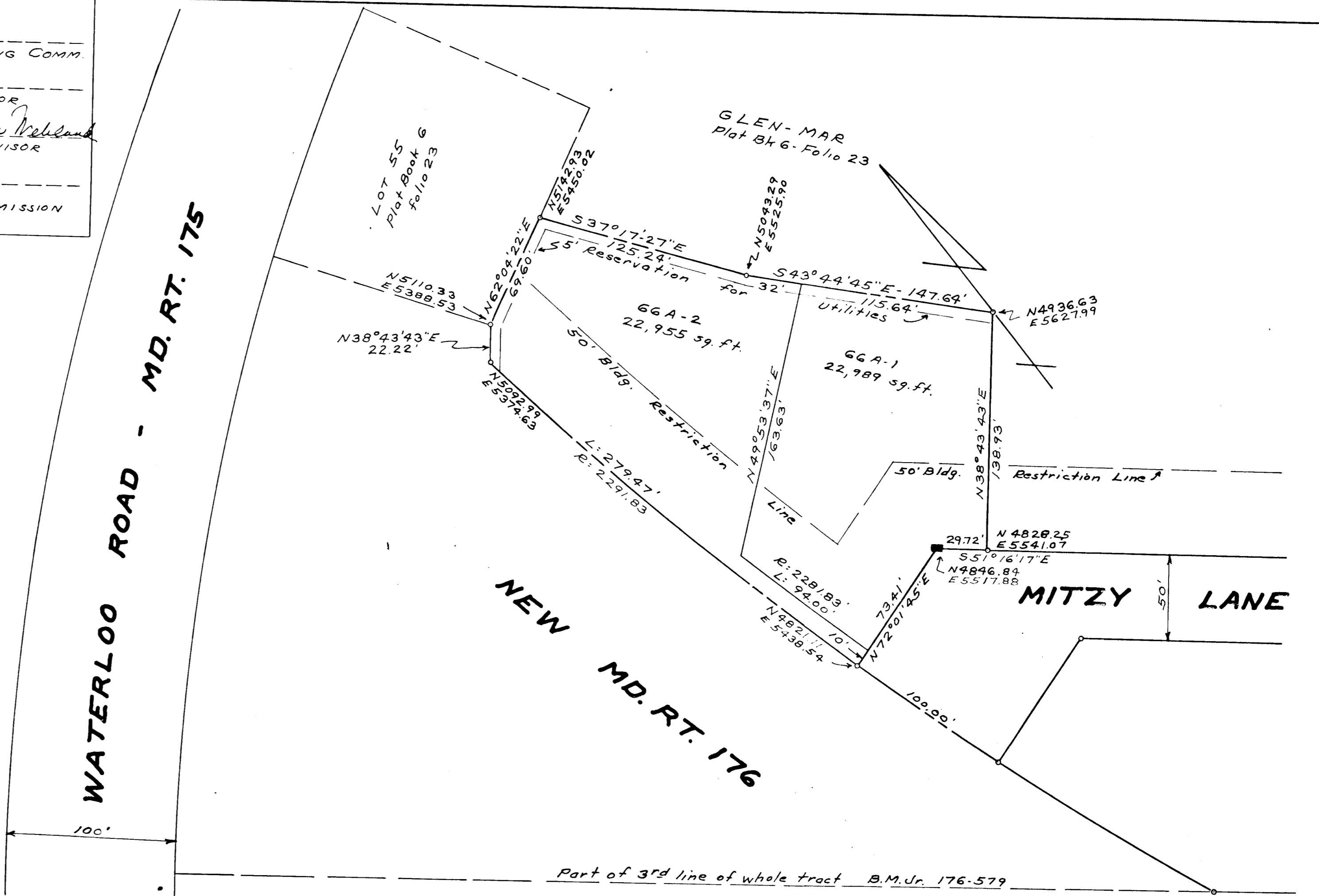

Owner's Declaration:
 We, Henry A. Dill and Nettie M. Dill, his wife, owners of the property shown and described hereon, do hereby give and grant unto the Board of County Commissioners of Howard County, we ourselves, our heirs and assigns do hereby give and grant unto the Board of County Commissioners of Howard County the right and option to acquire for the consideration of One Dollar, the fee simple title to the beds of the streets and/or roads shown hereon, within a period of five years from the date of recording of this plat among the Land Records of Howard County.
 "Witness our hands and seals this 22 day of July 1964"

Engineer's Certification:
 I hereby certify that the plan as shown hereon is correct, that it is a resubdivision of part of the land which by deed dated December 21, 1942 and filed among the land records of Howard County in Liber B.M. Jr. 176, folio 579 was conveyed by the Catonsville National Bank to Ralph W. Smith and Mary T. Smith, his wife, and that iron pipes marked thus \odot and concrete monuments marked thus \blacksquare are in place as shown hereon.
 I further certify that this plat has been prepared and markers as shown hereon are placed in accordance with Section 72 of Article 17 of the Annotated Code of Maryland, 1951 Edition.

Henry A. Dill
 Nettie M. Dill

JULY 22, 1964
 W. H. Primrose
 W. H. Primrose
 Reg. L.S. #1231

RECORDED PLAT BOOK 9 FOLIO 914
 ON Sept 11 1964 AMONG THE LAND RECORDS OF
 HOWARD COUNTY, MD.

RESUBDIVISION OF LOT 66A
GLEN-MAR
 FIRST ELECTION DISTRICT
 HOWARD COUNTY, MARYLAND
 SCALE 1" = 50' JULY 22, 1964

W. H. PRIMROSE & ASSOCIATES
 21 W. PENNSYLVANIA AVE
 TOWSON 4, MD.

168
 #668