

ENGINEER'S CERTIFICATE

I hereby certify that I have carefully surveyed this property and that the resubdivision plan shown hereon is correct; that it is a resubdivision of Lots 6, 7 and 8, Block C of a plat entitled "Block T and Part of Blocks C and H, Sixth Election District, Allview Estates" and recorded in Plat Book 9, Folio 33; also that it is part of the lands conveyed by Henry M. Witt and Helen L. Witt, his wife, to Howard County Development Corporation by deed dated April 1, 1958 and recorded in Liber 312 at Folio 259 and being also all of the lands conveyed by Howard County Development Corporation to Gilbert W. Reniger and Helen A. Reniger, his wife, by deed dated June 4, 1964 and recorded in Liber WHH 419 at Folio 95, all among the Land Records of Howard County, Maryland; that iron pipes shown thus \odot actually exist, and that their location, size and material are correctly shown in accordance with Section 72-B of Article 17 of the Annotated Code of Maryland, 1947 Supplement. The total area included in this plan of resubdivision is 1.84 Acres.

June 29, 1964

A. James O'Mara

A. JAMES O'MARA
Registered Engineer & Land
Surveyor Md. No. 2066

OWNERS' DEDICATION

We, Howard County Development Corporation, a Maryland Corporation, by Henry M. Witt, President and Helen L. Witt, Secretary and Gilbert W. Reniger and Helen A. Reniger, his wife, owners of the property shown and described hereon, adopt this plan of resubdivision and establish the building restriction line as shown.

There are no suits of action, leases, liens or trusts on the property included in this plan of resubdivision, except a certain deed of trust and the parties in interest thereto have below indicated their assent.

June 30, 1964

HOWARD COUNTY DEVELOPMENT CORP.

Kenneth D. Gosman
Witness

Henry M. Witt
HENRY M. WITT, President

Kenneth D. Gosman
Witness

Helen L. Witt
HELEN L. WITT, Secretary

William J. Raetz
Witness

Gilbert W. Reniger
GILBERT W. RENIGER, Owner

William J. Raetz
Witness

Helen A. Reniger
HELEN A. RENIGER, Owner

We hereby assent to this plan of resubdivision

PROGRESS FEDERAL SAVINGS & LOAN ASSOCIATION
TRUSTEE FOR LOT 19

Frank Vesely
Witness

Louis A. Reinhardt
LOUIS A. REINHART, President

Frank Vesely
Witness

Leonard E. Mason
TRUSTEE

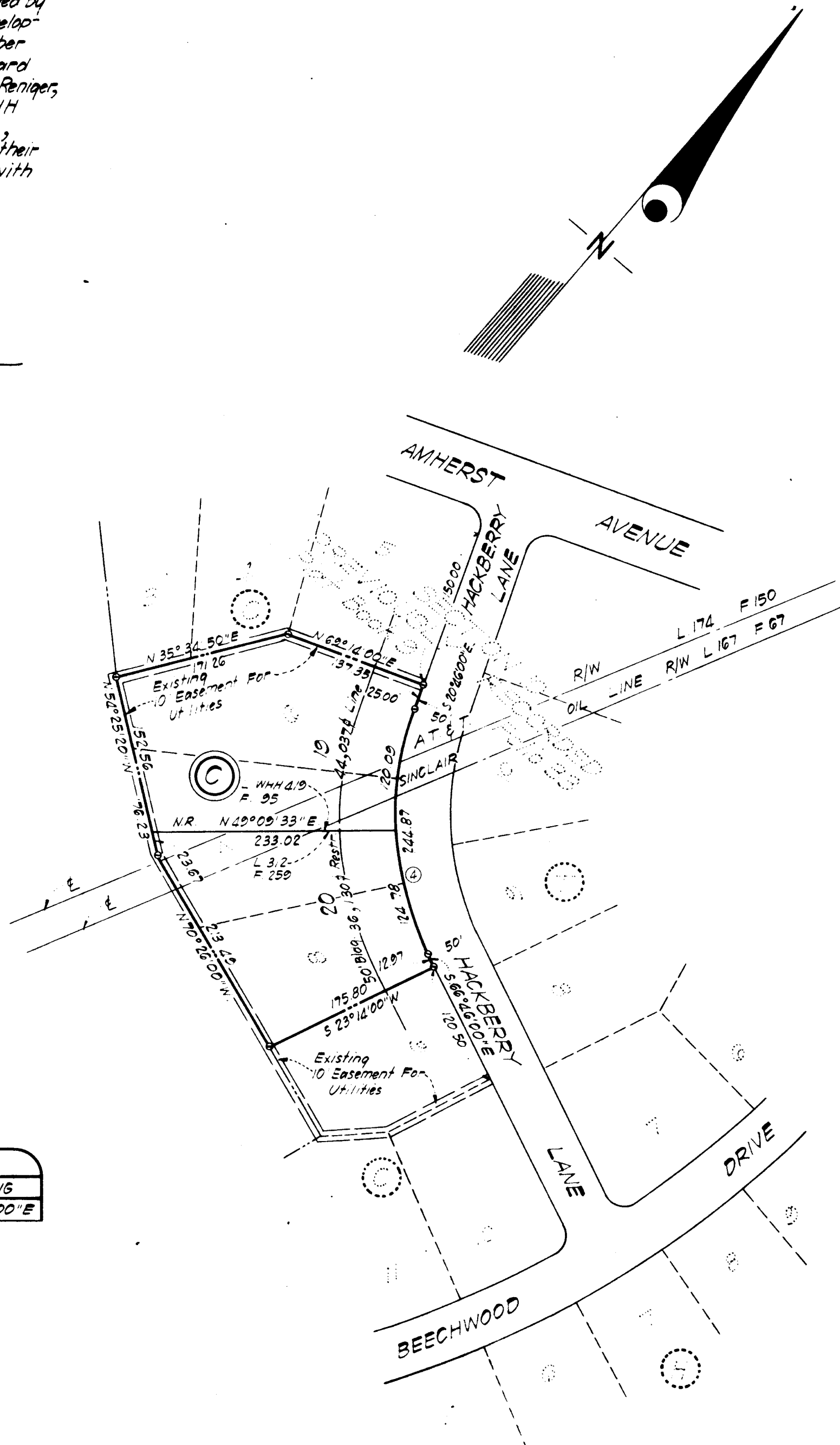

CURVE DATA							
BLK	NO	RADIUS	Δ	ARC	TAN	CHORD	BEARING
C	4	305.00	46°00'00"	244.87	129.46	238.35	S 43°46'00" E

RECORDED PLAT BOOK 9 FOLIO 87
ON July 23, 1964 AMONG THE LAND RECORDS OF
HOWARD COUNTY, MD.

LOTS 19 & 20, BLOCK C
A RESUBDIVISION OF LOTS 6, 7 & 8, BLOCK C
SECTION 10
ALLVIEW ESTATES

SIXTH ELECTION DISTRICT
HOWARD COUNTY, MARYLAND
SCALE: 1"=100'
JUNE, 1964

HOWARD COUNTY PLANNING COMMISSION

APPROVED: *William M. Planner*
CHAIRMAN

DATE: 7-2-64

Thomas J. Harris
PLANNING DIRECTOR

HOWARD COUNTY DEPARTMENT OF ROADS

APPROVED: 7-9-64

Thomas S. Schell
SUPERVISOR

APPROVED HOWARD COUNTY METROPOL. PLAN. COMM.

DATE: 7-30-64
William J. Raetz
ACTING CHIEF ENGINEER

GREENHORNE & O'MARA
ENGINEERS & SURVEYORS
6715 KENILWORTH AVE.
RIVERDALE, MD.

109 F 87