

TOTAL AREA SHOWN: 4.123 ACRES±

CURVE DATA							COORDINATE TABLE		
N ^o	RADIUS	LENGTH	TANGENT	DELTA	CHORD BRG	CH. DIST	N ^o	NORTH	EAST
1-13	750.00	122.26	61.27	69°20'24"	N33°24'37"W	122.13	1	10021.83	12848.40
2-13	750.00	114.64	57.12	69°20'24"	N33°24'37"W	113.92	2	10110.02	12801.80
3-20	25.00	21.03	11.12	45°11'28"	N10°53'05"W	20.71	3	10078.24	12788.71
4-20	50.00	241.20	-	270°22'56"	-	-	4	10071.65	12756.48
5-22	25.00	21.03	11.12	48°11'28"	S65°02'33"E	20.71	5	9124.43	12854.47

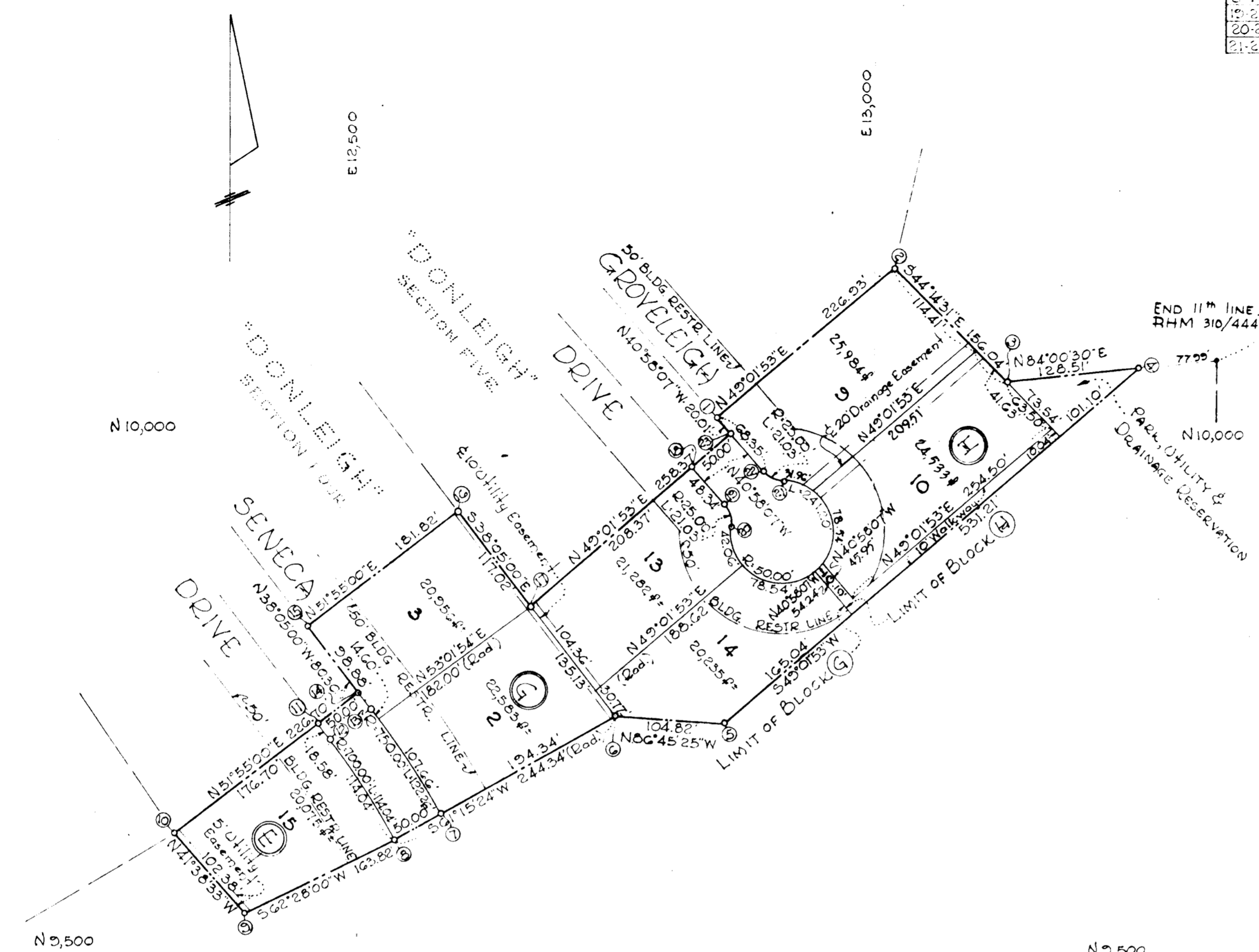

RECORDED PLAT BOOK 9 FOLIO 76
ON April 24 1964 AMONG THE LAND RECORDS OF
HOWARD COUNTY, MD.

SECTION SIX
"DONLEIGH"

6TH ELECTION DIST., HOWARD COUNTY, MARYLAND
FEBRUARY 25, 1964 SCALE: 1"=100'

OWNER AND DEVELOPER
DONALD R. STIRN

Old Frederick Road, Ellicott City, Maryland

NOTE:
The origin of the coordinates shown hereon is assumed.

APPROVED HOWARD COUNTY PLANNING COMM. <i>Wilmer M. Lawrence</i> 4-23-64 Director Date	APPROVED HOWARD COUNTY HIGHWAY DEPT. <i>Thomas S. O'Neill</i> 4-23-64 Roads Engineer Date	APPROVED HOWARD COUNTY METROPOLITAN COMM. <i>Wesley Byron</i> 4-23-64 Chief Engineer (ACNMF) Date
---	---	---

OWNER'S CERTIFICATE:
I, Donald R. Stirn, owner of the property shown and described hereon, adopt this plan of subdivision and reserve the fee simple title to the beds of the streets and/or roads shown hereon, and in consideration of the plat by the Planning Commission of Howard County, we for ourselves, our heirs or assigns do hereby give and grant unto the Board of County Commissioners of Howard County the right and option to acquire for the consideration of One Dollar, the fee simple title to the beds of the streets and/or roads shown hereon within the period of five years from the date of the recording of this plat among the Land Records of Howard County, Maryland.
Witness our hands and seals this 12th day of February, 1964.
Donald R. Stirn

ENGINEER'S CERTIFICATE:
I, Curt A.H. Jeschke, hereby certify that the plan shown hereon is correct, that it, a subdivision of a part of the land which by deed dated October 15, 1956 and recorded among the land records of Howard County, in Liber R.H.M. 321/581, was granted and conveyed by Donleigh Development Corporation to Donald R. Stirn and Wesley L. Johnson and part of the same land which by deed dated Jan 11, 1961, and recorded among the land records of Howard Co., R.H.M. 263/651 was granted and conveyed by Wesley L. Johnson to Donald R. Stirn.
I further certify that the requirements of Section 72.B, of the annotated Code of Maryland (as amended) as far as they relate to the making of this plat have been complied with, and monuments marked thus are in place as shown.
Feb 25, 1964
DATE
Curt A.H. Jeschke
No 2351

PURDUM & JESCHKE
ENGINEERS
24 PARK AVENUE
ELICOTT CITY, MARYLAND

Area	Acres	C	C-A	Time Concn.	I (in/hr)	Q (cfs)	Slope		Street Grade	Inlet		Cap	L (ft)	Pipe Size	Vel.
							Min	Act		Number	Type				
A	4.9	.40	1.96	10 min	5.8	11.4	1.5	1.5	100%	1-1	"K"		90'	18"	6.5
B	.9	.60	0.54	4 "	6.8	9.7			Sump	1-2	"K"		-	-	-
A-B	5.8	.45	2.61	10 "	5.8	15.1	1.2	1.2	-	-	-	-	54'	21"	6.2

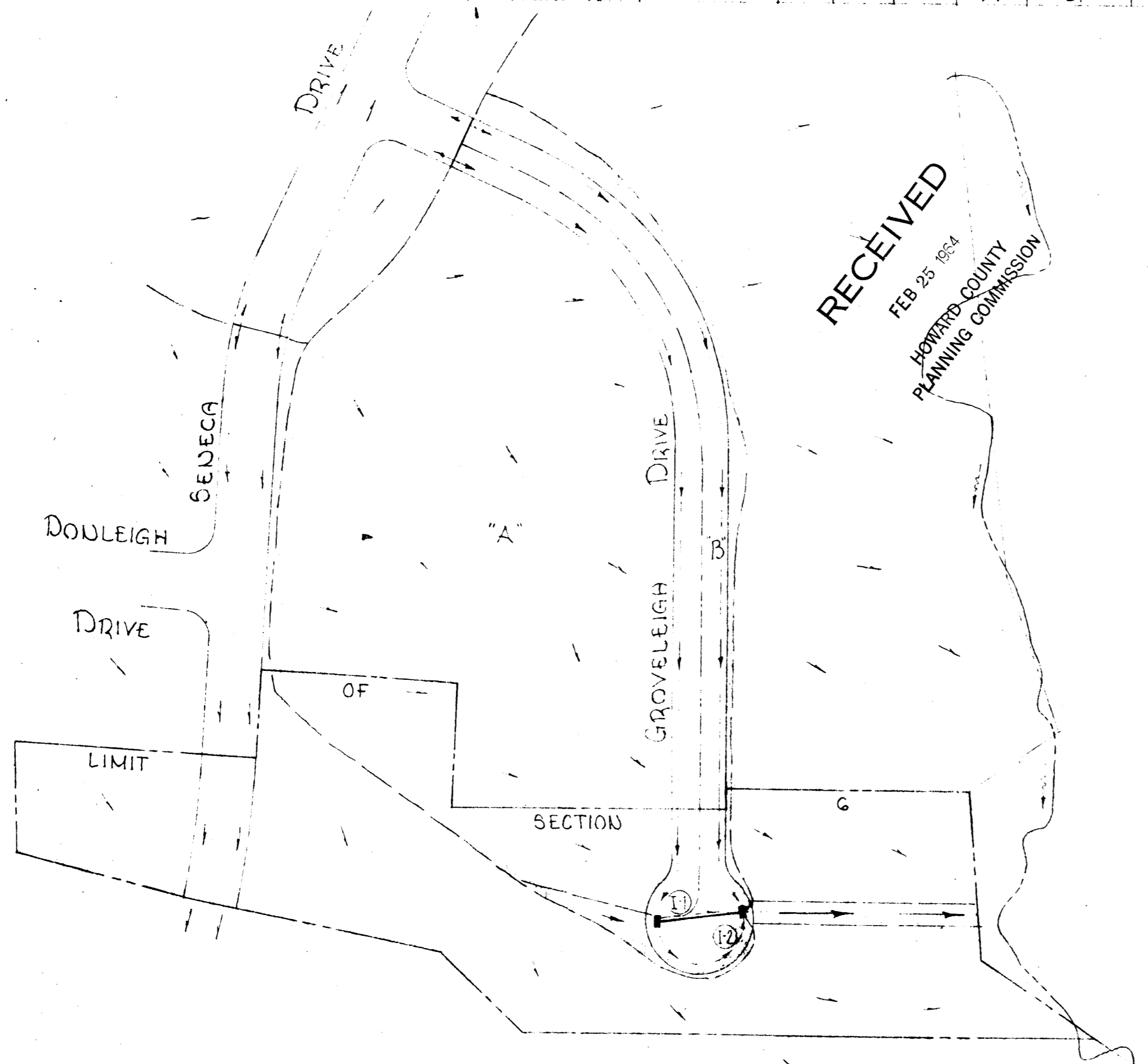

DRAINAGE AREA MAP
SECTION 6- DONLEIGH
 6th Elect. Dist. + Howard Co., Md.
 FEBRUARY 25, 1963 + Scale: 1"=100'

PURDUM & JESCHKE
 ENGINEERS
 24 PARK AVENUE
 ELLICOTT CITY, MARYLAND