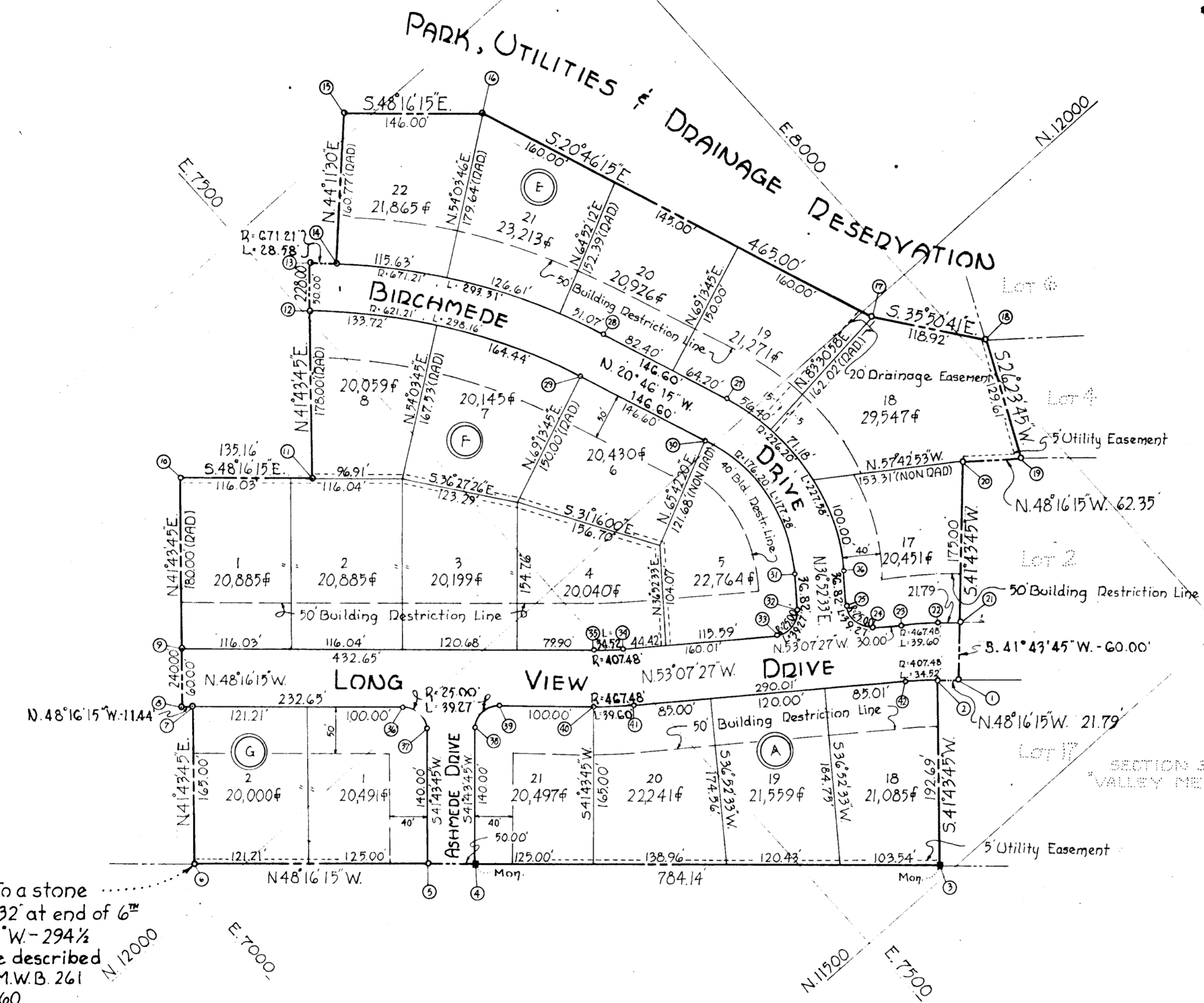

TABLE OF CURVE DATA													
N° to N°	RADIUS	LENGTH	TANGENT	DELTA	CHORD BEARING	CHORD DIST.	N° to N°	RADIUS	LENGTH	TANGENT	DELTA	CHORD BEARING	CHORD DIST.
22-23	467.48	39.60	19.81	4° 51' 12"	N.50°41'51"W	39.59	32-33	25.00	39.27	25.00	90°00'00"	S.81°22'33"W	35.36
24-25	25.00	39.27	25.00	90°00'00"	N.08°07'27"W	35.36	34-35	407.48	34.52	17.27	4° 51' 12"	N.50°41'51"W	34.51
26-27	226.20	227.58	124.47	57°38'48"	N.08°03'09"E	218.11	36-37	25.00	39.27	25.00	90°00'00"	S.03°16'15"E	35.36
12-29	621.21	298.16	192.01	27°30'00"	S.34°31'15"E	295.31	38-39	25.00	39.27	25.00	90°00'00"	N.86°43'45"E	35.36
30-31	176.20	177.28	96.96	57°38'48"	S.08°03'09"W	169.90	40-41	467.48	39.60	19.81	4° 51' 12"	S.50°41'51"E	39.59
28-14	671.21	293.31	150.06	25°02'15"	N.33°17'23"W	290.98	42-2	407.48	34.52	17.27	4° 51' 12"	S.50°41'51"E	34.51
14-13	671.21	28.85	14.43	2°27'45"	N.47°02'22"W	28.85							

TABLE OF COORDINATES					
N°	NORTH	EAST	N°	NORTH	EAST
1	11645.10	7756.87	22	11704.38	7780.55
2	11659.60	7740.61	23	11729.45	7749.91
3	11515.80	7612.35	24	11747.45	7725.91
4	11840.62	7248.16	25	11782.46	7720.92
5	11873.90	7210.85	26	11811.91	7743.02
6	12037.78	7027.10	27	12027.86	7773.57
7	12160.92	7136.93	28	12164.93	7721.58
8	12168.53	7128.38	29	12147.20	7674.83
9	12213.31	7168.32	30	12010.13	7726.81
10	12347.64	7288.13	31	11841.91	7703.02
11	12237.68	7389.00	32	11812.46	7680.92
12	12390.51	7507.48	33	11807.46	7645.91
13	12427.82	7540.76	34	11903.48	7517.92
14	12408.16	7561.87	35	11925.34	7491.22
15	12523.43	7673.94	36	12013.68	7302.02
16	12426.25	7782.90	37	11978.38	7304.04
17	11991.48	7947.80	38	11945.10	7341.35
18	11895.08	8017.44	39	11947.12	7376.65
19	11778.98	7959.82	40	11880.56	7451.28
20	11820.48	7913.29	41	11855.48	7481.92
21	11689.88	7796.81	42	11681.45	7713.91



SECTION FOUR
"VALLEY MEDE"
 2ND ELECTION DISTRICT - HOWARD COUNTY, MD.
 JANUARY 22, 1964 SCALE: 1"=100'
 OWNED & DEVELOPED
ZENITH CONTRACTORS, INC.
 825 EASTERN AVENUE - ESSEX 21, MD.

1545.85' To a stone marked "32" at end of 6TH or N.50°4'W. - 294 1/2' perch line described in Liber M.W.B. 261 at Folio 60.

THE ORIGIN OF THE COORDINATES SHOWN HEREON IS ASSUMED

AREA SHOWN: 12.083 ACRES ±

RECORDED PLAT BOOK 9, FOLIO 71
 ON 2/21/64 LAND RECORDS OF HOWARD COUNTY, MD.

APPROVED HOWARD COUNTY PLANNING COMMISSION
 Chairman *William M. Samp* 2-26-64
 Director *Thomas J. Harrio Jr.* 2-26-64

APPROVED HOWARD COUNTY HIGHWAYS DEPARTMENT
 Roads Engineer *Herman S. Chell* 2-26-64

APPROVED HOWARD COUNTY METROPOLITAN COMMISSION
 Chief Engineer *Carl W. Meyer* 3-3-64

OWNER'S CERTIFICATE:
 We, THE ZENITH CONTRACTORS INC, owner of the property shown and described hereon adapt this plan of subdivision and reserve the fee simple title to the beds of the streets and/or roads shown hereon and in consideration of the plat by the Planning Commission of Howard County, we for ourselves, our heirs or assigns do hereby give and grant unto the Board of County Commissioners of Howard County the right and option to acquire for the consideration of One Dollar the fee simple title to the beds of the streets and/or roads shown hereon within the period of five years from the date of the recording of this plat among the Land Records of Howard County, Md... Witness our hands and seals this Feb. 25, 1964
Robert M. Lacey

ENGINEER'S CERTIFICATE:
 I, Curt A. H. Jeschke, hereby certify that the plan shown hereon is correct, that it is a subdivision of the land which by deed dated February 4, 1964, and recorded among the Land Records of Howard County, Md. in Liber W.H.A. 413 of folio 742, was granted and conveyed by the Greenway Construction Company, Inc. to The Zenith Contractors, Inc., and that Consp. Monuments marked thus ■ are in Place as shown. I further certify that the requirements of Section 72-B, Article 17 of the Annotated Code of Maryland (as amended) as far as they relate to the making of this plat have been complied with.
 FEB. 25, 1964 *Curt A. H. Jeschke*
 REG. NO. 2391

PURDUM & JESCHKE
 ENGINEERS
 24 PARK AVENUE
 ELLICOTT CITY, MARYLAND