

TOTAL AREA SHOWN: 1.10 ACRES ±

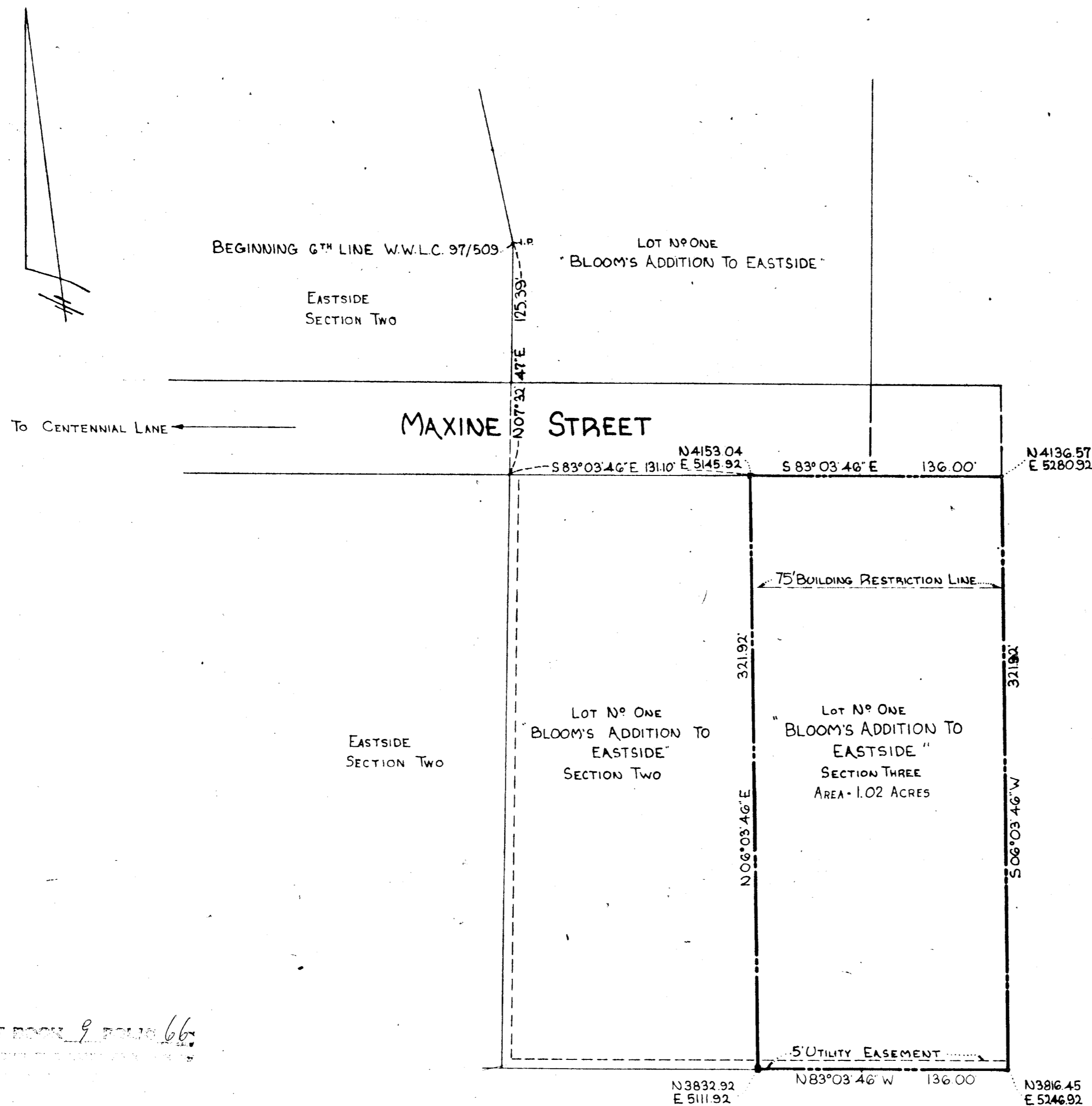

233

**LOT NO ONE
BLOOM'S ADDITION TO EASTSIDE
SECTION THREE**

2ND ELECTION DISTRICT · HOWARD COUNTY, MARYLAND
OCTOBER 18, 1963 SCALE 1"=50'

NOTE: THE ORIGIN OF THE COORDINATES SHOWN HEREON IS ASSUMED

PB 9 F 66

PB 9 F 66

APPROVED: HOWARD COUNTY PLANNING COMMISSION:

<i>William S. Kanner</i>	1-29-64
CHAIRMAN	DATE
<i>Thomas J. Harris, Jr.</i>	1-29-64
DIRECTOR	DATE

APPROVED: HOWARD COUNTY HIGHWAYS DEPARTMENT

<i>Harmon S. O'Fall</i>	1-29-64
ROAD ENGINEER	DATE

APPROVED: HOWARD COUNTY METROPOLITAN COMMISSION

<i>Carl W. Meyer</i>	2-3-64
CHIEF ENGINEER	DATE

OWNER'S CERTIFICATE:

We, John H. Bloom and Irene Bloom, owners of the property shown and described hereon, adopt this plan of subdivision and reserve the fee simple title to the streets and/or roads shown hereon, and in consideration of the plat by the Planning Commission of Howard County, we for ourselves, our heirs or assigns do hereby give and unto the Board of County Commissioners of Howard County, the right and option to acquire for the consideration of One Dollar, the fee simple title to the beds of the streets and/or roads shown hereon within the period of five years from the date of the recording of this plat among the Land Records of Howard County, Maryland.

OCTOBER 23, 1963

John H. Bloom *Irene Bloom*

ENGINEER'S CERTIFICATE:

I, Curt A. H. Jeschke, hereby certify that the plan shown hereon is correct, that it, a subdivision of a part of the land which by deed dated June 2, 1920 and recorded among the Land Records of Howard County in Liber 110 at Folio 243 was granted and conveyed by George A. Dunkel and Sophie G. Dunkel to John H. Bloom and Irene Bloom, his wife.

I further certify that the requirements of Section 72 B, Article 17 of the Annotated Code of Maryland (as amended) as far as they relate to the making of this plat have been complied with, and that concrete monument marked thus ♦ are in place as shown.

10/18/63
DATE

Curt A. H. Jeschke
REG. NO. 2351

PURDUM & JESCHKE
· ENGINEERS ·
24 PARK AVENUE
ELLICOTT CITY, MARYLAND

