

NOTE:
The origin of the coordinates shown hereon is assumed.

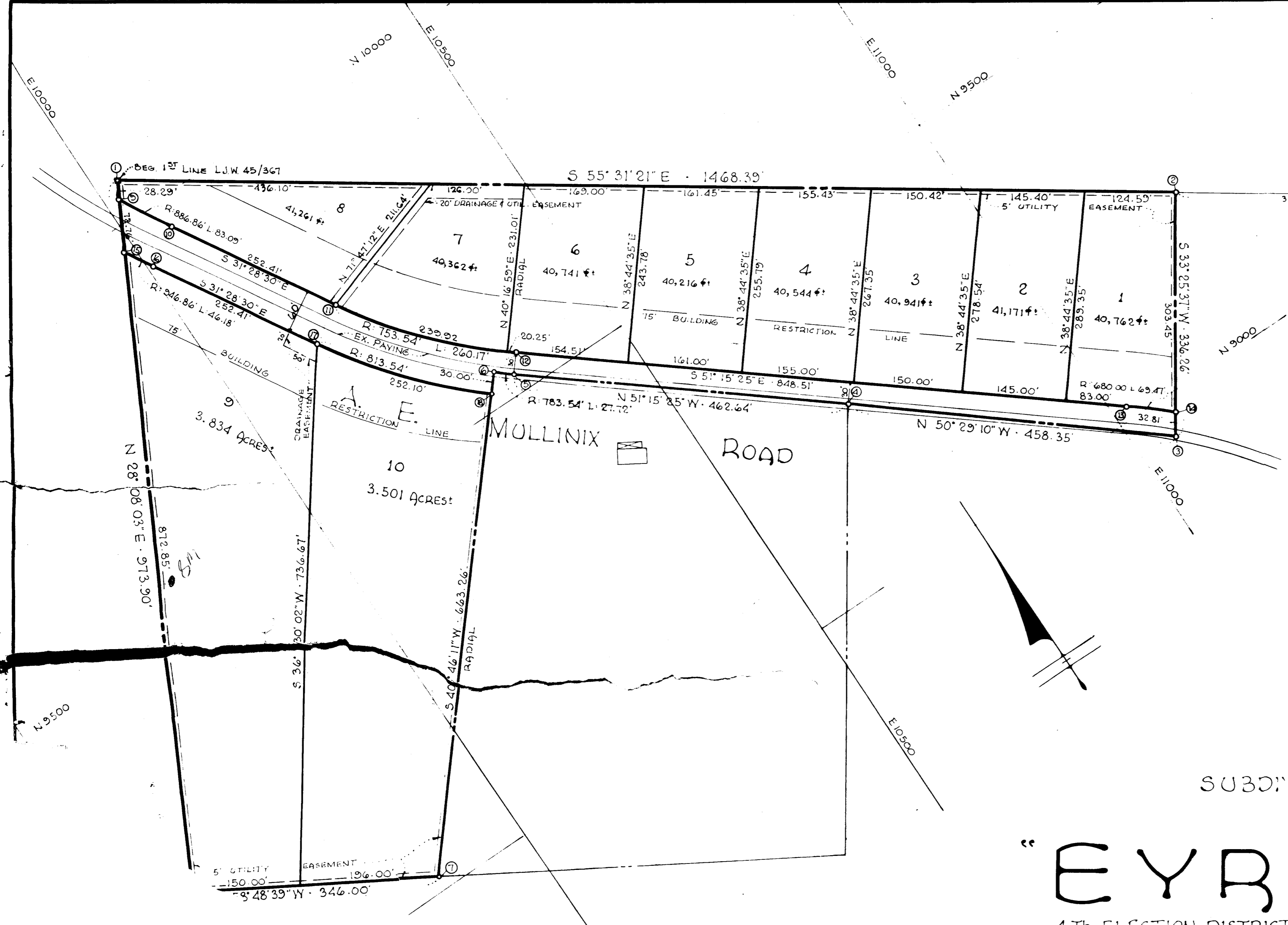

No	NORTH	EAST	No	NORTH	EAST
1.	10057.95	10031.12	10.	9960.20	10057.79
2.	9226.72	11241.59	11.	9744.93	10189.58
3.	8946.08	11056.35	12.	9550.65	10360.67
4.	9237.71	10702.75	13.	9019.63	11022.47
5.	9527.25	10341.90	14.	8973.46	11074.35
6.	9544.97	10320.59	15.	9968.84	9983.47
7.	9019.94	9867.88	16.	9928.88	10006.61
8.	9199.12	9571.89	17.	9713.61	10138.40
9.	10033.00	10017.78	18.	9522.25	10301.00

NO	RADIUS	LENGTH	TANGENT	DELTA	CHORD BEARING	CHD. DIST.
9-10	886.86	83.09	41.59	05° 22' 05"	S 28° 47' 28" E	83.06
11-12	753.54	260.17	131.39	19° 46' 55"	S 41° 21' 57" E	258.87
13-14	680.00	69.47	34.76	05° 51' 11"	S 48° 19' 50" E	69.43
18-17	813.54	252.10	127.07	17° 45' 19"	N 40° 21' 10" W	251.09
16-15	946.86	46.18	23.09	02° 47' 29"	N 30° 04' 41" W	46.18
5-6	783.54	27.72	13.86	02° 01' 36"	N 50° 14' 31" W	27.71

TOTAL AREA SHOWN: 16.252 ACRES ±

SUBDIVISION PLAN OF
"EYRE VIEW"
 4th ELECTION DISTRICT · HOWARD COUNTY · MARYLAND
 JUNE 10, 1963
 SCALE: 1"=100'

RECORDED PLAT BOOK 9 FOLIO 36
 ON Aug. 15, 1963 AMONG THE LAND RECORDS OF
 HOWARD COUNTY, MD.

OWNER & DEVELOPER
 BEE-EYRE INVESTMENT CO.
 641 MONTGOMERY ROAD, BALTO. 27, MD.

PB 9 F 38

OWNER'S CERTIFICATE:
 We, Bee-Eyre Investment Co., owners of the property shown and described hereon, adopt this plan of subdivision and reserve the fee simple title to the beds of the streets and/or roads shown hereon, and in consideration of the plat by the Planning Commission of Howard County, we for ourselves, our heirs or assigns do hereby give and grant unto the Board of County Commissioners of Howard County, the right and option to acquire for the consideration of One Dollar, the fee simple title to the beds of the streets and/or roads shown hereon within the period of five years from the date of the recording of this plat among the Land Records of Howard County, Md.
 Witness our hand and seal this 29th day of July, 1963
Chas. B. Bee - Pres.

ENGINEER'S CERTIFICATE:
 I, Curt A. H. Jeschke, hereby certify that the plan shown hereon is correct, that it is a subdivision of part of that land which by deed dated 6/3/63, and recorded among the Land Records of Howard County, in Liber W.H.H. 400 at Folio 673 was granted and conveyed by Laura Marie Glennon and John Milton Glennon, to Bee-Eyre Investment Company, and that Concrete Monuments marked thus ■ are in place as shown.
 I further certify that the requirements of Section 72b, Article 17, of the Annotated Code of Maryland (as amended) as far as they relate to the making of this plat have been complied with.
 date 6-26-63 *Curt A. H. Jeschke*
 REG. NO. 8351

PURDUM & JESCHKE
 ENGINEERS
 24 PARK AVENUE
 ELLICOTT CITY, MD.

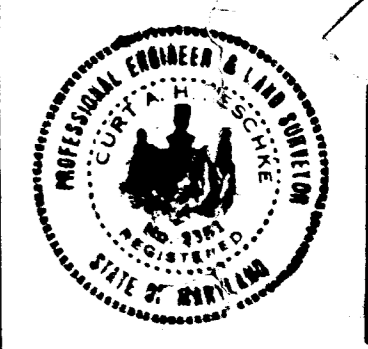

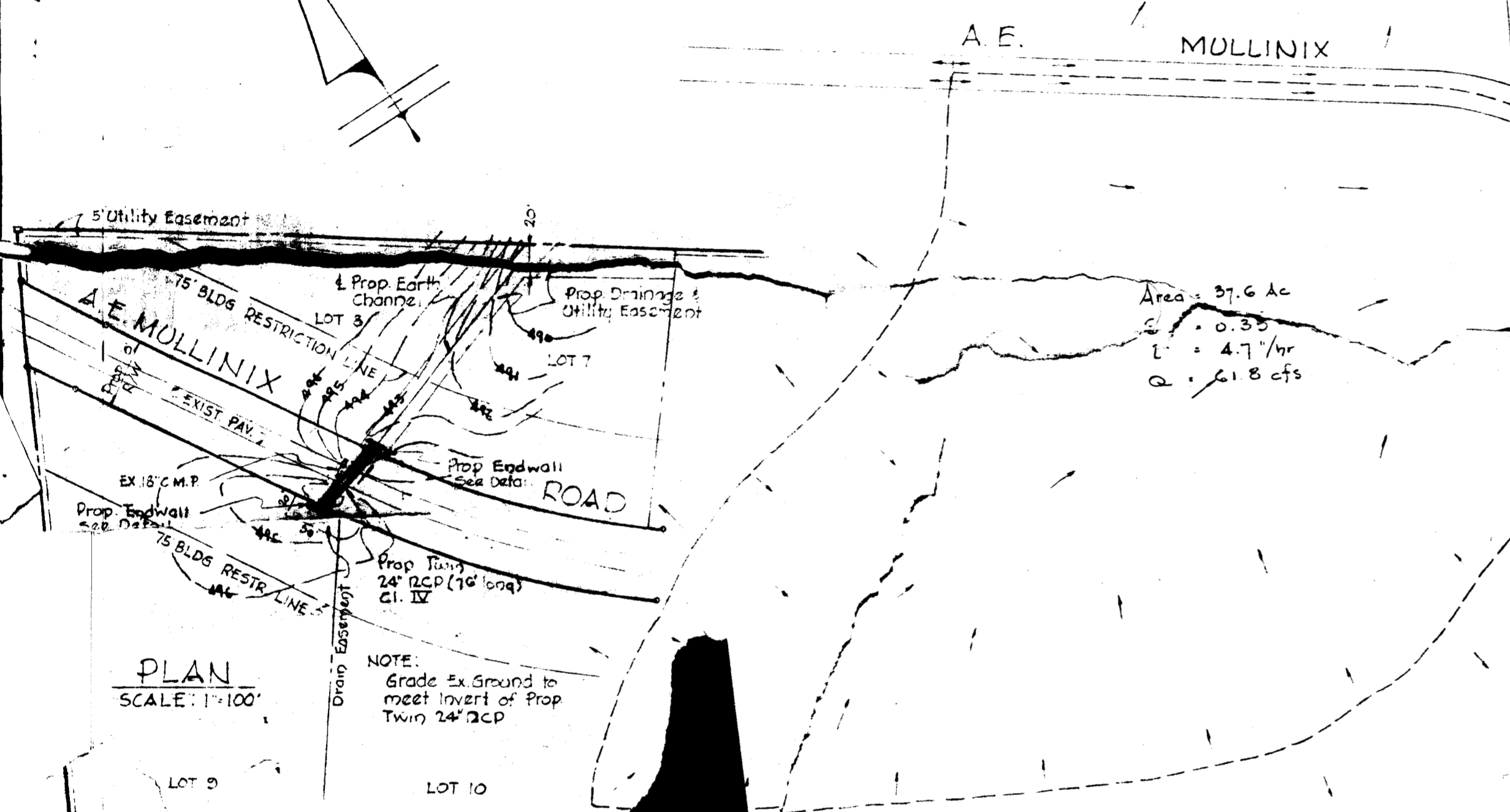
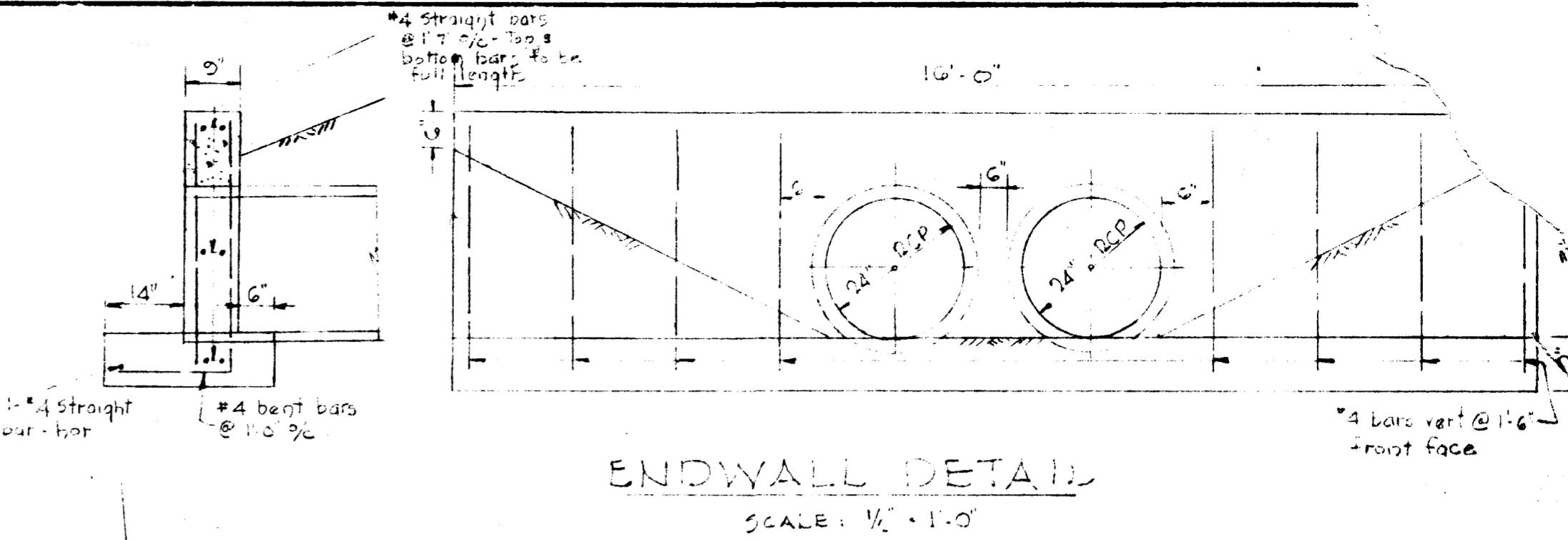

Area = 37.6 Ac
 $S = 0.35$
 $L = 4.7 \text{ hr}$
 $Q = 61.8 \text{ cfs}$

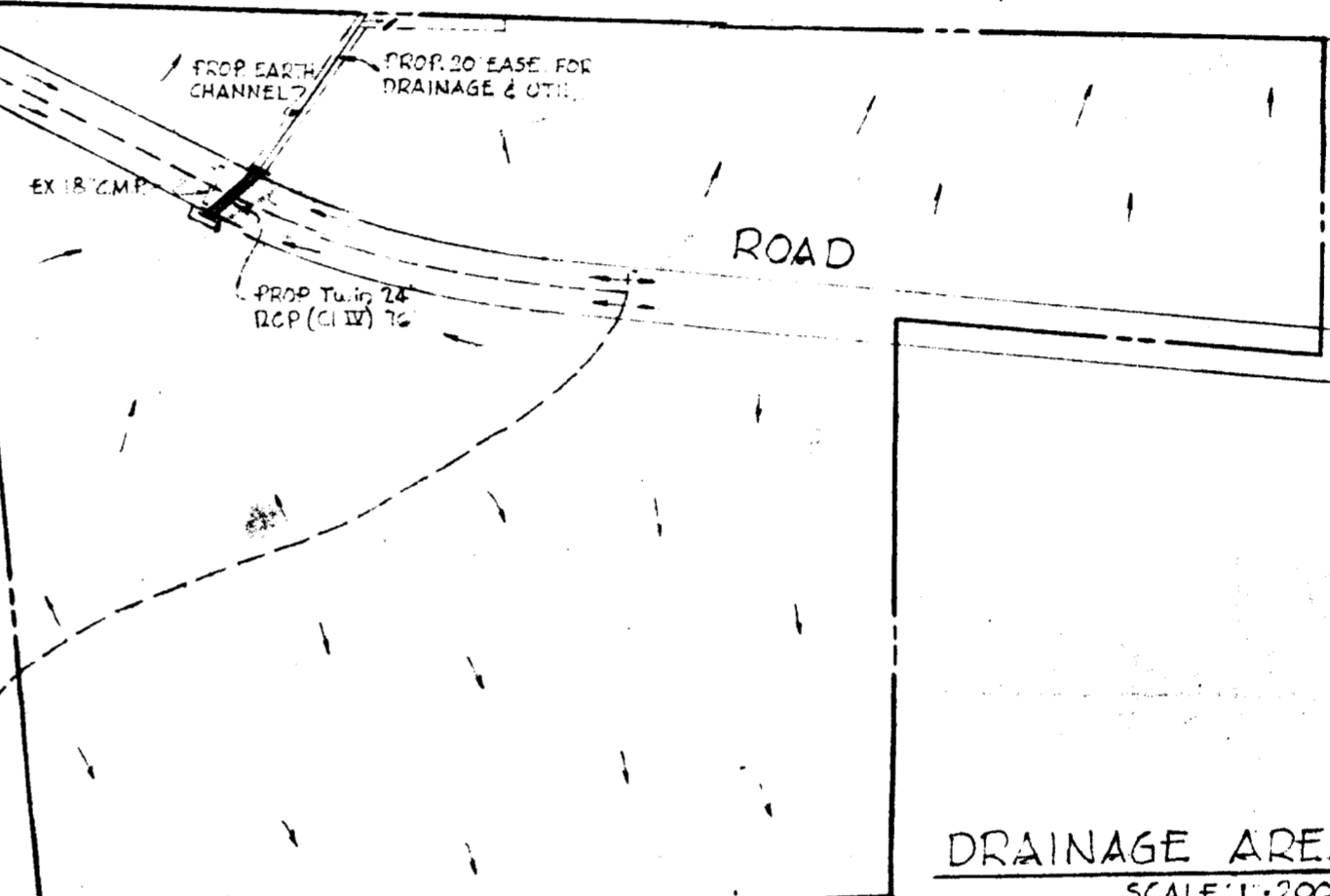

DRAINAGE AREA MAP
 SCALE: 1" = 200'

BM down rd # of Crossing
 C&P 14 3 nails EL 498.67
 ISM on S side back in woods
 in Big tree 3 nails in
 30" triple oak tree 500.00

REVISED
 PLANNING COMMISSION
 OF HOWARD COUNTY
 DATE 8/13/63

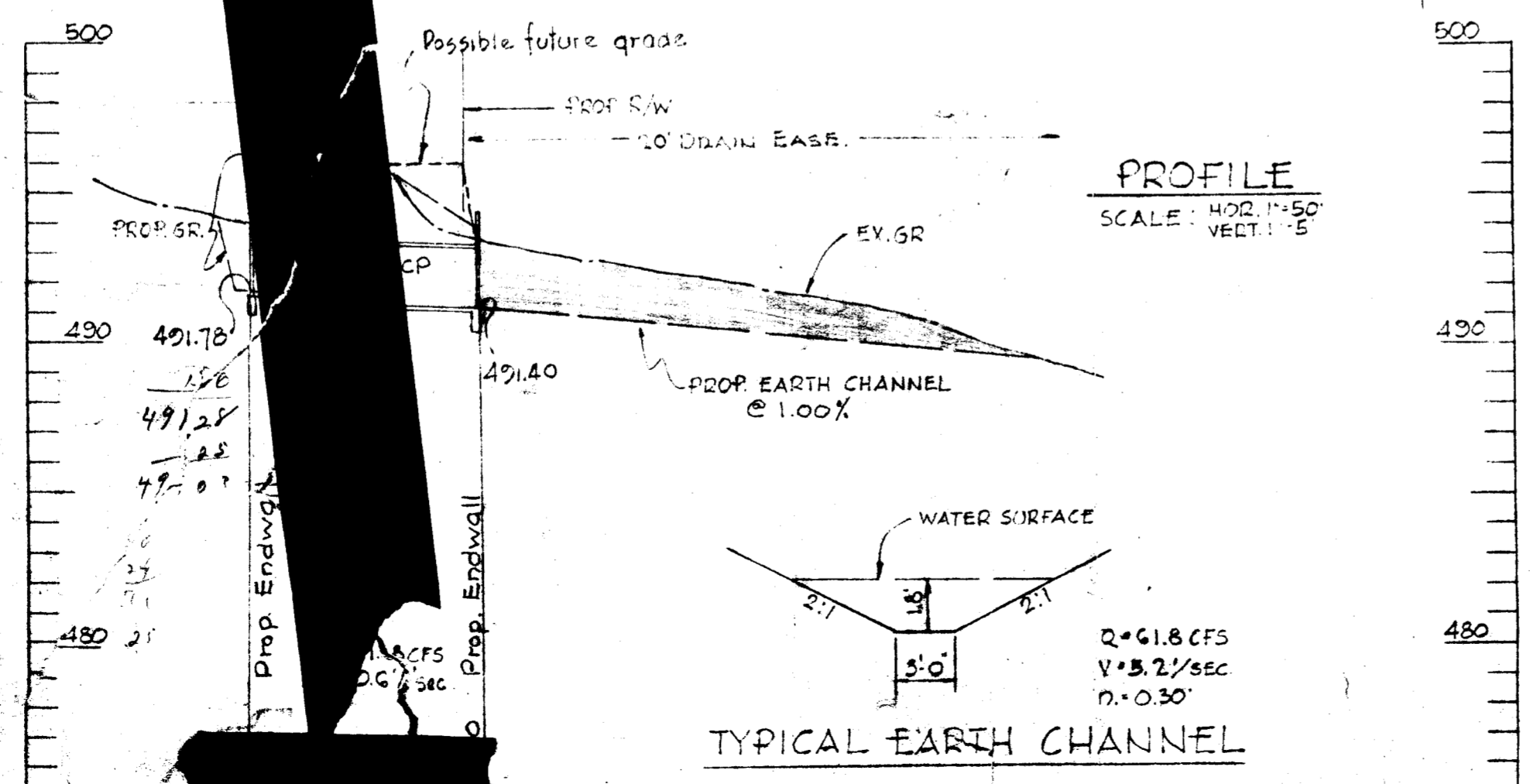

DRAINAGE AREA MAP
 EYE VIEW

4TH ELECTION DISTRICT - HOWARD COUNTY - MD.
 MAY 8, 1963
 JUNE 24, 1963
 Revised: July 29, 1963
 Revised: Aug. 9, 1963
 SCALE: AS SHOWN

255
PURDUM & JESCHKE
 ENGINEERS
 24 PARK AVENUE ELLICOTT CITY, MD.