

SURVEYORS CERTIFICATE

I hereby certify that this plat represents a survey made by me and that all stones are of the type used to mark farm corners, and that iron pipes are 3/4" in diameter and 18" long, and are in place where shown, that it is a part of a conveyance made May 24th, 1960 from John Wesley Moore and Elsie Moore, his wife, et al to Claude D. Kruhm and Gertrude Kruhm, his wife, by deed recorded among the Land Records of Howard County, Maryland in Liber R.H.M. #355 of folio 228, and that this plat is in accordance with Sec. 72 of Art. 17 of the Annotated Code of Md. as amended.

12-17-62 *Wilmer M. Danne*
 DATE CHAIRMAN HOWARD CO. PLANNING COMMS.
 12-17-62 *Thomas J. Hannigan*
 DATE DIRECTOR, HOWARD CO. PLANNING COMMS.
 12-17-62 *Herman S. Swill*
 DATE COUNTY ROADS SUPERINTENDENT
 12-17-62 *Carl W. Meyer*
 DATE CHIEF ENGINEER OF THE METROPOLITAN COMMT.

July 3, 1962
 DATE

Elwood L. Benn
 ELWOOD L. BENN
 Reg. Land Surveyor
 Maryland #3383

OWNERS STATEMENT

We, Claude D. Kruhm and E. Gertrude Kruhm, his wife, owners of the property shown and described hereon, adopt this plan of subdivision and reserve the fee simple title to the beds of the streets and/or roads shown hereon, and in consideration of the approval of this plan by the planning Commission of Howard County, we ourselves, our heirs or assigns do hereby give and grant unto the Board of County Commissioners of Howard County, the right and option to acquire for the consideration of One Dollar, the fee simple title to the beds of the streets and/or roads shown hereon, within the period of five years from the date of the recording of this plat among the Land Records of Howard County.

Witness our hands and seals this 9th day of July 1962

Elwood L. Benn 7/9/62 *Claude D. Kruhm*
 WITNESS DATE CLAUDE D. KRUHM
Elwood L. Benn 7/9/62 *E. Gertrude Kruhm*
 WITNESS DATE E. GERTRUDE KRUHM

NOTE:
 1. Area in lots = 23.250 Ac.
 2. " in Streets = 4.352 Ac.
 total = 28.202 Ac.
 3. Coordinates assumed
 4. Meridian same as Hopkins-Mead. Sub.

#127

No	Radius	A	Arc	Chord	Dist
1	25.00	90°00'00"	36.27	N73°23'20"E	35.36
2	25.00	90°00'00"	36.27	N16°36'40"W	35.36
3	164.10	12°59'00"	105.17	S68°06'10"E	104.94
4	25.00	90°00'00"	36.27	S73°23'20"W	35.36
5	25.00	102°59'00"	44.93	N23°06'10"W	39.13
6	284.40	46°12'00"	229.32	N51°29'20"E	223.16
7	134.10	46°12'00"	189.01	N51°29'20"E	183.93

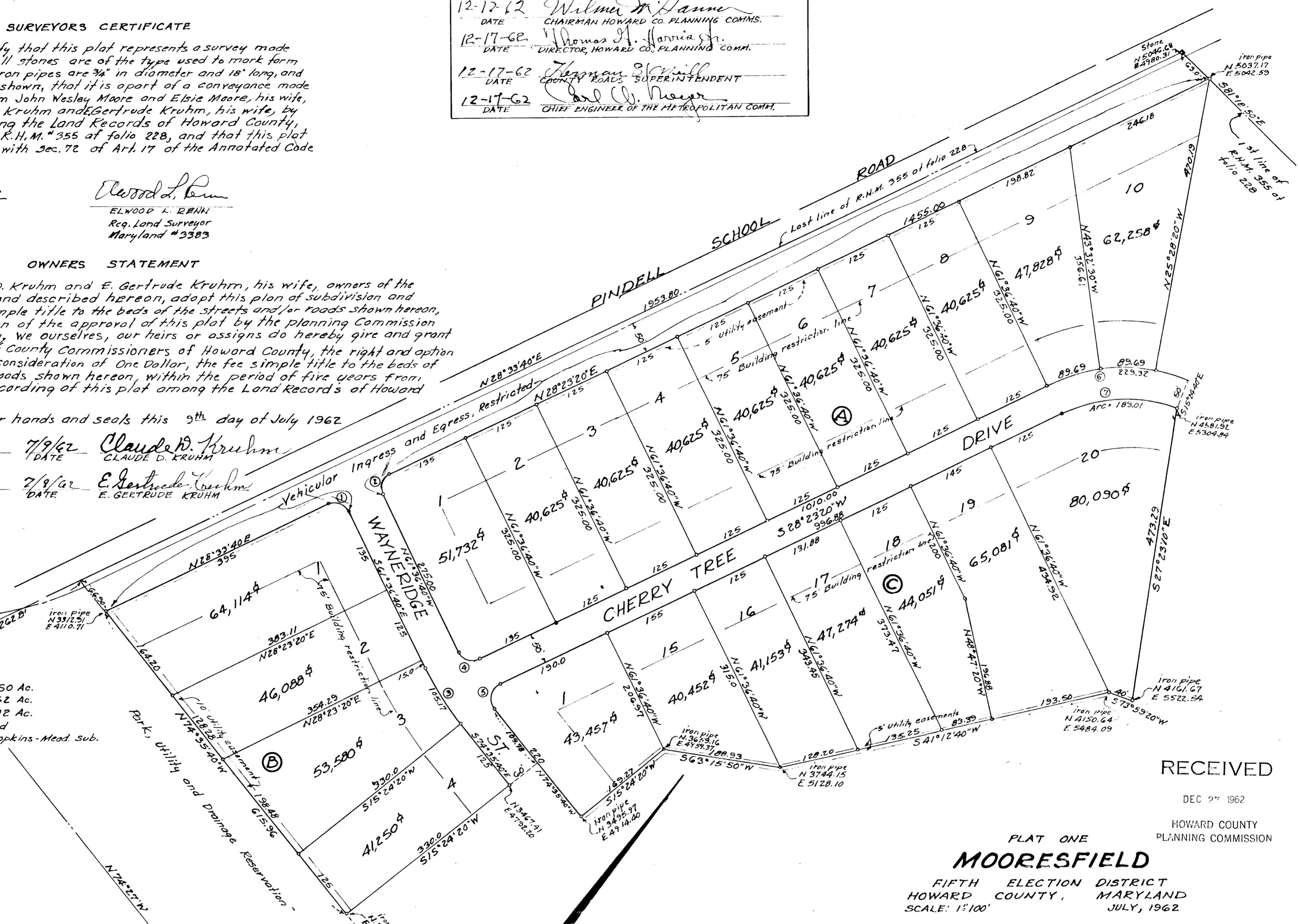

RECEIVED

DEC 27 1962

HOWARD COUNTY
 PLANNING COMMISSION

PLAT ONE
MOORESFIELD
 FIFTH ELECTION DISTRICT
 HOWARD COUNTY, MARYLAND
 SCALE: 1"=100'

RECORDED PLAT BOOK 9 FOLIO 5
 ON 12/26 1962 IN THE LAND RECORDS OF
 HOWARD COUNTY, MD.

BURTONSVILLE SURVEYS
 2929 SPENCERVILLE ROAD
 BURTONSVILLE, MARYLAND

FSP 159