

CURVE DATA						
NO.	RADIUS	ARC	Δ	CHD. BEARING	TANGENT	CHORD
1	279.82	208.13	42° 37' 00"	N 16° 52' 31" E	109.14	203.37

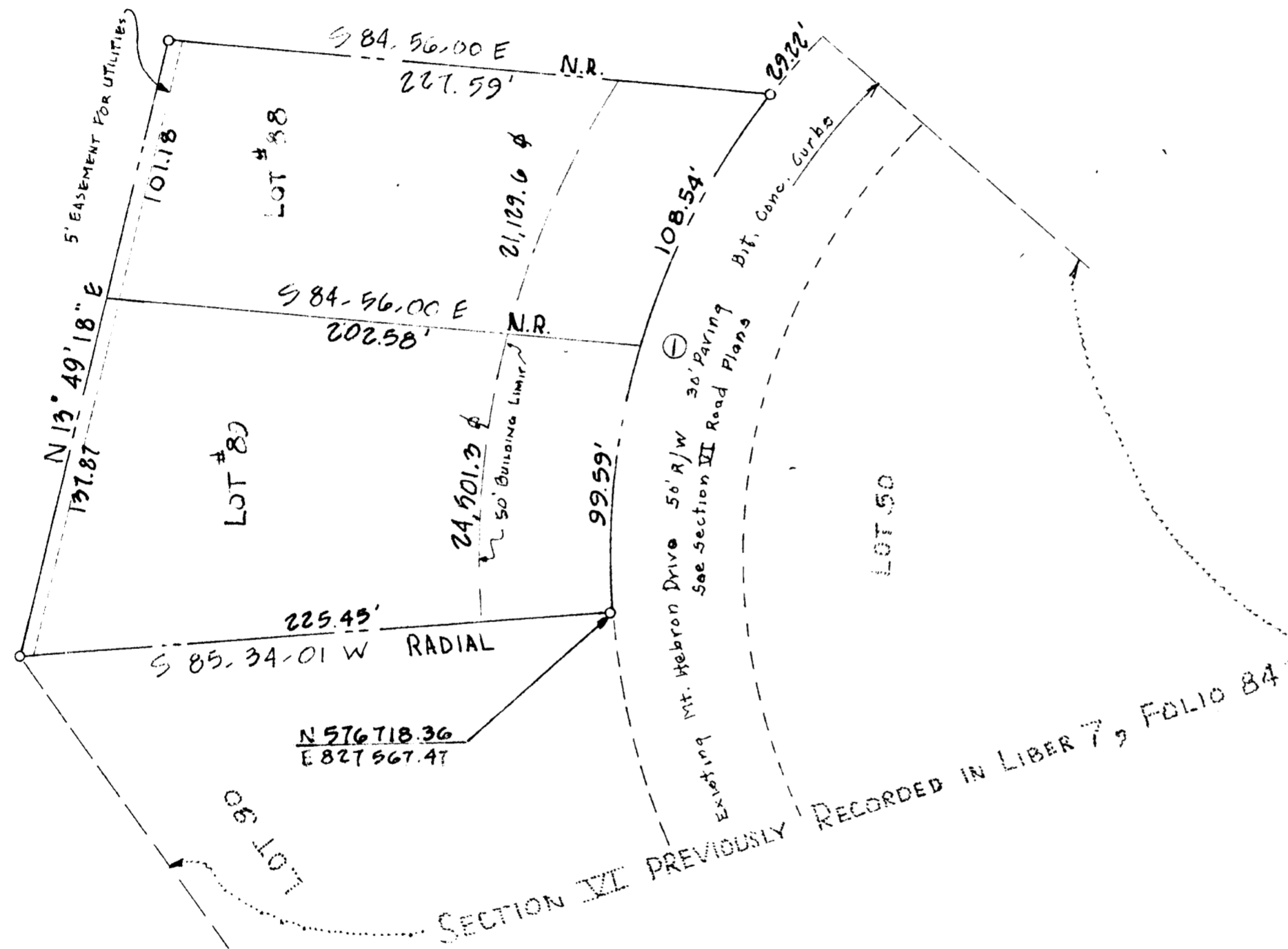

WE, MOUNT HEBRON, INC, OWNERS OF THE PROPERTY SHOWN AND DESCRIBED HEREON, ADOPT THIS PLAN OF SUBDIVISION AND RESERVE THE FEE SIMPLE TITLE TO THE BEDS OF THE STREETS AND/OR ROADS SHOWN HEREON, AND IN CONSIDERATION OF THE APPROVAL OF THIS PLAN BY THE PLANNING COMMISSION OF HOWARD COUNTY, I AND/OR MY ASSIGNS DO HEREBY GIVE AND GRANT UNTO THE BOARD OF COUNTY COMMISSIONERS OF HOWARD COUNTY THE RIGHT AND OPTION TO ACQUIRE FOR THE CONSIDERATION OF ONE DOLLAR, THE FEE SIMPLE TITLE TO THE BEDS OF THE STREETS AND/OR ROADS SHOWN HEREON, WITHIN THE PERIOD OF FIVE YEARS FROM THE DATE OF THE RECORDING OF THIS PLAN AMONG THE LAND RECORDS OF HOWARD COUNTY WITNESS OUR HAND AND SEAL OF DATE INDICATED

MOUNT HEBRON, INC.

W. Jones Baker 7/19/62  
 W. JONES BAKER, VICE PRESIDENT  
 410 MT. HEBRON DRIVE  
 ELLICOTT CITY, MARYLAND  
 DATE



I HEREBY CERTIFY THAT THIS PLAN REPRESENTS A SUBDIVISION OF LAND MADE BY ME, THAT ALL MONUMENTS SHOWN HEREON ACTUALLY EXIST, THAT THEIR LOCATION, SIZE AND MATERIAL ARE CORRECTLY SHOWN IN ACCORDANCE WITH SECTIONS 59A TO 62 OF ARTICLE 17 OF THE ANNOTATED CODE OF MARYLAND 1957 AS AMENDED 1959.

Eugene F. Raphael 7-19-62  
 EUGENE F. RAPHEL, REGISTRATION NO. 2246  
 DATE

RECORDED PLAT BOOK 8 95  
 ON 10/11 1962 AMONG THE LAND RECORDS OF  
 HOWARD COUNTY, MD.

RECEIVED

OCT 23 1962

HOWARD COUNTY  
 PLANNING COMMISSION

APPROVED	DATE
<u>W. Alma D. Sauer</u> CHAIRMAN OF PLANNING COMMISSION	9-20-62
<u>Thomas J. Harris</u> DIRECTOR OF PLANNING COMMISSION	9-19-62
<u>Herman S. Meall</u> COUNTY ROADS SUPERINTENDENT	9-25-62
<u>Carl W. Meyer</u> METROPOLITAN COMMISSION CHIEF ENGINEER	9-19-62

FINAL SUBDIVISION PLAT  
 SECTION SEVEN  
 MT. HEBRON DH  
 SECOND ELECTION DISTRICT, HOWARD COUNTY, MD.  
 SCALE: 1" = 50' DRAWING No. E 73-C-18  
 DATE: July 19, 1962  
 MULLER, RAPHEL & ASSOCIATES, INC.  
 ENGINEERS & SURVEYORS  
 9 COURT AVENUE, ELLICOTT CITY, MARYLAND