

FSP-163

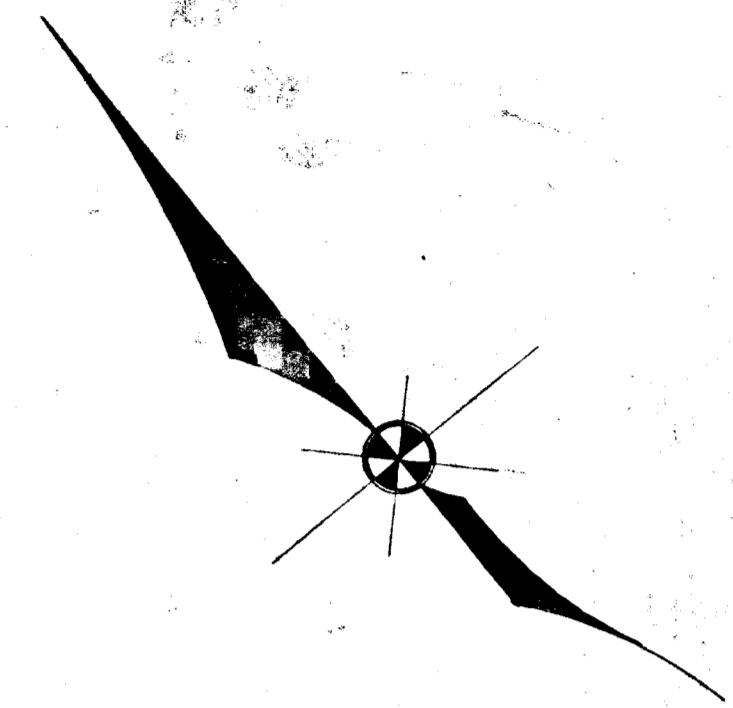
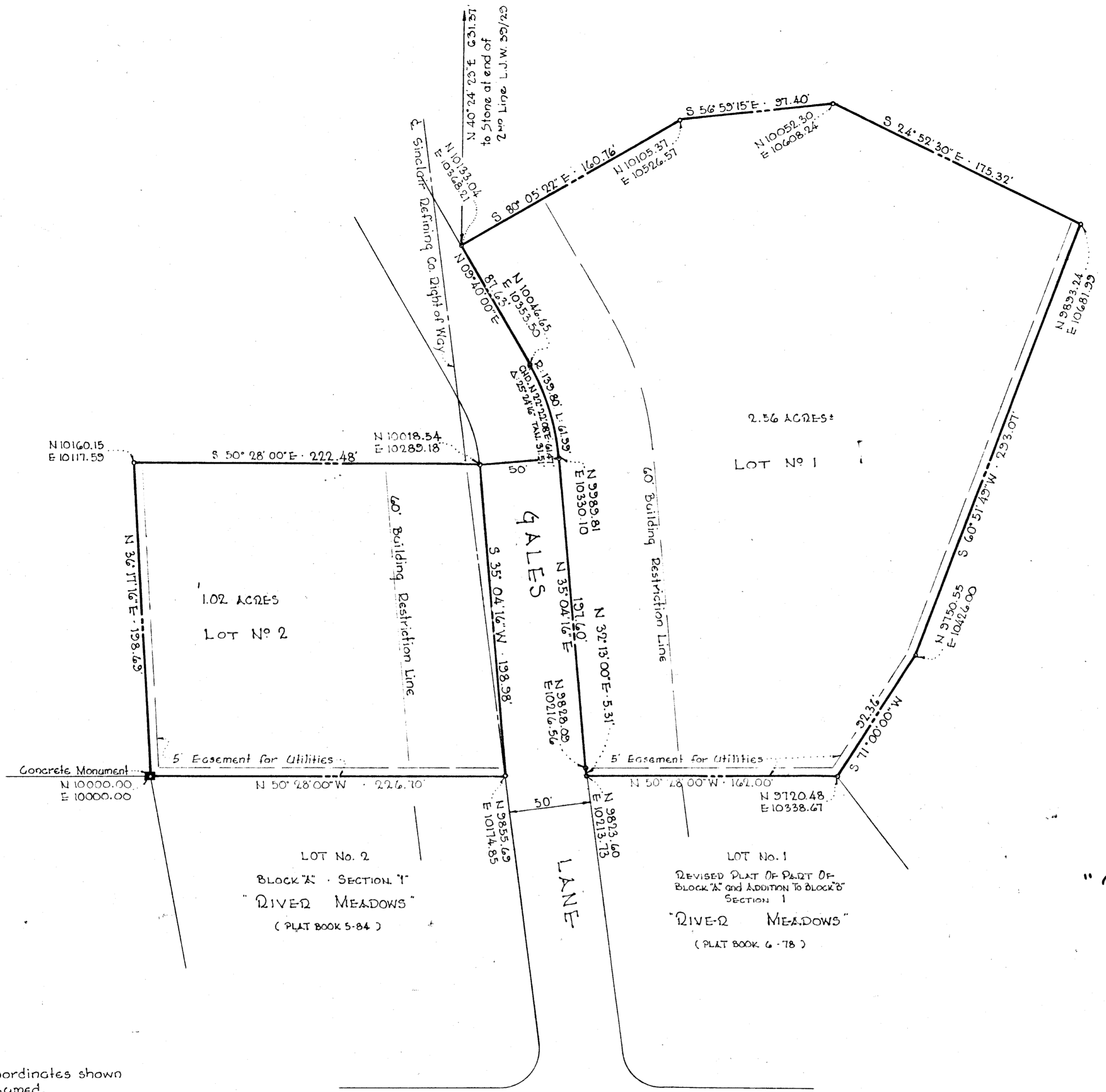

SECTION 2  
 "RIVER MEADOW"  
 6TH ELECTION DISTRICT  
 HOWARD COUNTY, MARYLAND  
 MARCH 18, 1960 SCALE: 1" = 50'

RECORDED PLAT BOOK 8 FOLIO 87  
 ON 3-3-62 AMONG THE LAND RECORDS OF  
 HOWARD COUNTY, MD.

NOTE:  
 Origin of coordinates shown  
 hereon is assumed.

F.S.P.-163-261

APPROVED: HOWARD COUNTY PLANNING COMM.  
 Wilma R. Hanner 7-27-62  
 CHAIRMAN  
 Thomas A. Harris Jr. 7-26-62  
 DIRECTOR  
 APPROVED: HOWARD COUNTY HIGHWAYS DEPARTMENT  
 Herman Scipell 7-25-62  
 ROAD ENGINEER

OWNER'S CERTIFICATE:  
 We, Timothy W. Gales and Alyce C. Gales, owners of the property shown and described hereon, adopt this plan of subdivision and reserve the fee simple title to the beds of the streets and/or roads shown hereon, and in consideration of the plat by the Planning Commission of Howard County, we for ourselves, our heirs or assigns do hereby give and grant unto the Board of County Commissioners of Howard County the right and option to acquire for the consideration of One Dollar, the fee simple title to the beds of the streets and/or roads shown hereon within the period of five years from the date of the recording of this plat among the Land Records of Howard County. Witness our hands and seals this 5th day of November, 1959.  
 Timothy W. Gales Alyce C. Gales

ENGINEER'S CERTIFICATE:  
 I, Carl A. H. Deschke, hereby certify that the plan shown hereon is correct, that it, a subdivision of a part of the land which by deed dated June 7, 1945 and recorded among the Land Records of Howard County, Maryland, in Liber B.M. dr. 185 of Folio 317 was granted and conveyed by William K. Gonce and others to Timothy W. Gales and Alyce C. Gales, his wife. I further certify that the requirements of Section 72 B, Article 17 of the annotated Code of Maryland (as amended) as far as they relate to the making of this plat have been complied with.  
 Carl A. H. Deschke  
 Reg. No. 2351

PURDUM & DESCHKE  
 ENGINEERS  
 24 Park Avenue  
 Ellicott City, Maryland  
