

**SURVEYOR'S CERTIFICATE**

I hereby certify that the plat shown hereon is correct, that it is a subdivision of part of the land conveyed from Selma Metz and Nathan Metz et vir and Helen G. Katz and Barnard W. Katz et vir to Frank W. Robbins and Mildred L. Robbins, his wife, by deed dated July 24, 1956 and recorded among the Land Records of Howard County, Maryland in Liber 288 at folio 588, and that all monuments shown hereon actually exist, and that their location, size and material are correctly shown in accordance with Section 72 of Article 17 of the Annotated Code of Maryland, as amended.

4/21/61  
date

*Elwood L. Renn*  
ELWOOD L. RENN  
Reg. Land Surveyor  
Maryland #3383

**OWNERS CERTIFICATE**

We, Frank W. Robbins and Mildred L. Robbins, his wife, owners of the property shown and described hereon, adopt this plan of subdivision and reserve the fee simple title to the bed of the streets shown hereon, and in consideration of the approval of this plat by the planning Commission of Howard County, we, ourselves, our heirs or assigns do hereby give and grant unto the Board of County Commissioners of Howard County the right and option to acquire for the consideration of One Dollar, the fee simple title to the beds of the streets shown hereon, within the period of five years from the date of the recording of this plat among the land records of Howard County.

Witness our hands and seal this day of 1961.

Witness *Frances Brooks* *Frank W. Robbins*  
FRANK W. ROBBINS  
Witness *Frances Brooks* *Mildred L. Robbins*  
MILDRED L. ROBBINS

**TRUSTEES CONSENT**

We, the undersigned mortgagees, Trustees under the deed of trust and holder of note secured thereby, hereby assent to this plan of subdivision.

*Frances Brooks* Apr 9, 1962 *Hervey J. Machin*  
WITNESS DATE Hervey J. Machin, Trustee  
*Frances Brooks* Apr 9, 1962 *James M. Rea*  
WITNESS DATE James M. Rea, Trustee

RECORDED PLAT BOOK 8 FOLIO 79  
AMONG THE LAND RECORDS OF  
HOWARD COUNTY, MD.

FRANK W. ROBBINS

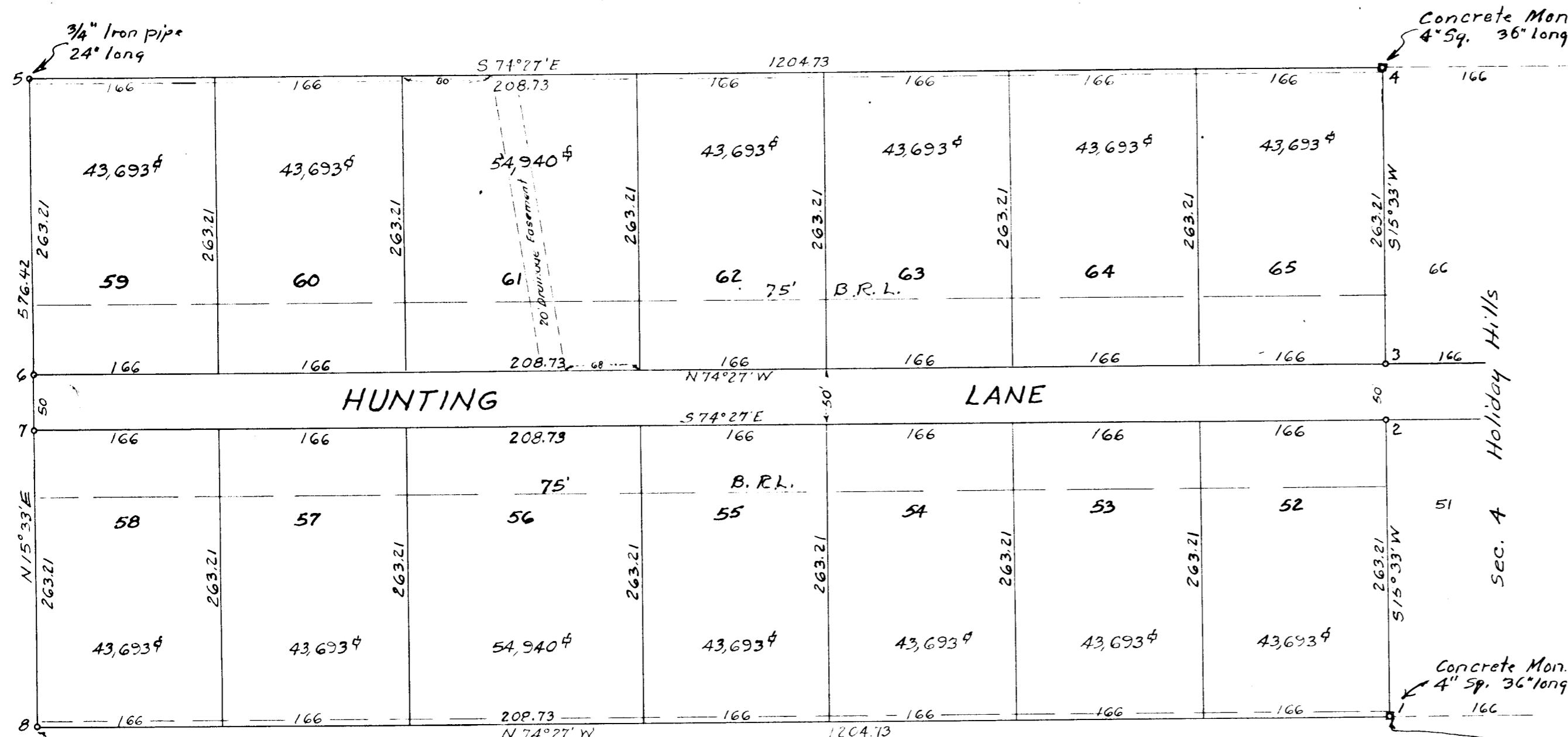

N 74° 27' W 1538.0' from the  
Beginning of the 4th line of  
R.H.M. 288 - 558

METZ & KATZ

No	N.	E.
1	4489.90	3163.15
2	4743.49	3233.71
3	4791.66	3247.11
4	5045.23	3317.67
5	5368.19	2156.93
6	5114.61	2086.37
7	5066.44	2072.97
8	4812.86	2002.41

Coordinate system  
same as adjoining  
plat of Sec 4  
Holiday Hills

**SECTION 5  
HOLIDAY HILLS**

5th DISTRICT, HOWARD COUNTY, MD.  
Scale: 1"=100' April 2 1962

BURTONSVILLE SURVEYS  
2929 SPENCERVILLE ROAD  
BURTONSVILLE, MARYLAND

Total Area of subd. - 15.942 Ac.  
Streets - 1.383 Ac.  
Total " of Lots - 14,559 Ac.

6-26-62 *Thomas J. Harris Jr.*  
DATE DIRECTOR OF HOWARD CO. PLANNING COMM.  
6-28-62 *Wilma McRann*  
DATE CHAIRMAN, HOWARD CO. PLANNING COMM.  
6-26-62 *Hermon S. O'Neill*  
DATE COUNTY ROADS SUPERINTENDENT  
7-2-62 *Elwood L. Renn*  
DATE CHIEF ENGINEER OF THE METROPOLITAN COMM.



V DITCH REQ'D FROM Point A  
To Title line B

Scale 1"=10'

Q = 44.6 CFS.  
A = 14.8  
R = 12.30 = 1.203  
S = 5.4%

$V = \frac{1.49}{1.125} \cdot 14.8 = 19.1$  ft/sec

Holiday Hill Sec. 5  
200' Street #  
Date April, 1961

No	Remarks	INC. ACRES	TOTAL ACRES	R	AR	Z AR	TIME CON.	Q 10/yr	Q CFS	SLOPE % MIN.	SLOPE % ACT.	PIPE SIZE	V E.P.S.	L FT.	T. IN PIPE
A	to compute p.o.e	5.8	5.8	.45	2.61		11.4 Min	5.53	14.4	7.5		18" dia.	4" E.P.S.	1300	5 Min.
B	to compute Ditch	9.0	14.8	.45	6.06		11.9 Min	5.45	36.9	5.4		4" E.P.S.	1600	5 Min.	
C	to compute pipe	12.41	12.42	.45	5.59		11.8 Min	5.47	30.6	2.3		30" dia.	6.5" E.P.S.	1510	
D		9.6	22.0	.45	9.90		12.7 Min	5.32	52.0	3.0				2050	

DRAINAGE STUDY  
HOLIDAY HILL'S SEC # 5  
5th District  
HOWARD COUNTY, MARYLAND  
Scale: 1"=100' April, 1961

REVISED  
PLANNING COMMISSION  
OF HOWARD COUNTY  
DATE 4/21/64

BURTONSVILLE SURVEYS  
2929 SPENCERVILLE RD  
BURTONSVILLE, MARYLAND  
PHONE: WA-4-9458