

NOTE:
The purpose of this plat is to revise the building restriction line on Graecloch Road.

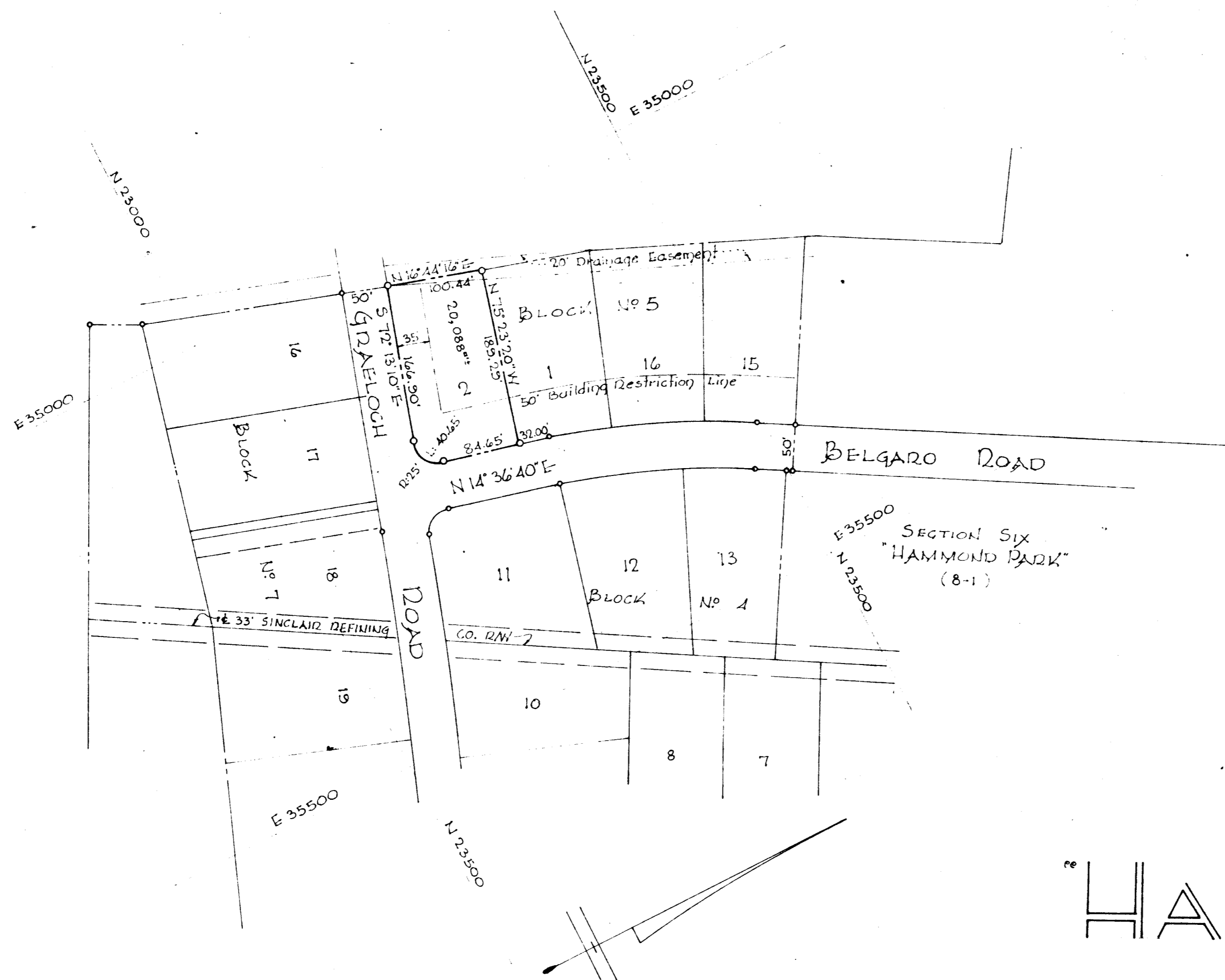

PLAT SHOWING REVISION OF
LOT NO. 2 · BLOCK NO. 5
SECTION FIVE

HAMMOND PARK

(AS RECORDED IN PLAT BOOK 8 · FOLIO 35)

6th ELECTION DISTRICT · HOWARD COUNTY · MARYLAND

MAY 31, 1962

SCALE: 1"=100'

OWNED AND DEVELOPED
THE ALADDIN CONSTRUCTION CORP.
R.F.D. NO. 1 · MONTGOMERY RD. · ELLICOTT CITY · MD.

RECORDED PLAT BOOK 8 · FOLIO 77
ON 6/7 1962 AMONG THE LAND RECORDS OF
HOWARD COUNTY, MD.

NOTE:
The origin of the coordinates shown hereon is assumed.

APPROVED: HOWARD COUNTY PLANNING COMM.
Walter D. Hamm 6-6-62
Chairman Date
Thomas J. Harris 6-6-62
Director Date

APPROVED: HOWARD COUNTY HIGHWAYS DEPT.
Thomas S. McCall 6-6-62
Roads Engineer Date

APPROVED: HOWARD COUNTY METROPOLITAN COMM.
Carl W. Meyer 6-6-62
Chief Engineer Date

OWNER'S CERTIFICATE:
We, Aladdin Construction Corp., owner of the property shown and described hereon, adopt this plan of subdivision and reserve the fee simple title to the beds of the streets and/or roads shown hereon and in consideration of the plat by the Planning Commission of Howard County, we for ourselves, our heirs or assigns do hereby give and grant unto the Board of County Commissioners the right and option to acquire for the consideration of One Dollar, the fee simple title to the beds of the streets and/or roads shown hereon within the period of 5 years from the date of the recording of this plat among the Land Records Of Howard County, Maryland.
Witness our hands and seals this 1st day of June, 1962.
Joseph Martelini
PRESIDENT

ENGINEER'S CERTIFICATE:
I, Curt A. W. Jeschke, hereby certify that the plan shown hereon is correct, that it is a subdivision of a part of the land which by deed dated August 22, 1960 and recorded among the Land Records of Howard County, Md., in Liber R.H.M. 357 at Folio 535, was granted and conveyed by Samuel J. Gortitz, et. al. to Aladdin Construction Corp., and that concrete monuments marked thus ■ are in place as shown.
I further certify that the requirements of Section 72 b, Article 17 of the Annotated Code of Maryland (as amended) as far as they relate to the making of this plat have been complied with.
Curt A. W. Jeschke
DATE June 1, 1962 REG. NO. 2351

PURDUM & JESCHKE
ENGINEERS
24 PARK AVENUE
ELLICOTT CITY, MARYLAND

