

TOTAL ACREAGE SHOWN: 4.228 ACRES (184,156 SQ. FT.)

NO.	NORTH	EAST	NO.	NORTH	EAST
1	10469.20	12135.85	16	9985.24	12255.58
2	10524.67	12260.20	17	10016.08	12294.94
3	10353.75	12311.10	18	10129.45	12237.04
4	10305.83	12325.37	19	10243.35	12203.12
5	10310.11	12339.75	20	10339.19	12174.57
6	10172.26	12380.80	21	10322.35	12205.68
7	10125.61	12440.10	22	10274.43	12219.95
8	9928.83	12594.30	23	10013.46	12296.99
9	9816.68	12451.19	24	9982.62	12257.63
10	9753.47	12500.71	25	9885.83	12333.48
11	9722.63	12461.35	26	9850.73	12329.72
12	9613.64	12322.29	27	9793.69	12256.44
13	9726.94	12248.88	28	9754.33	12287.28
14	9768.91	12221.71	29	9811.37	12360.05
15	9894.80	12140.16	30	9807.11	12395.15

CURVE DATA						
NO.	RADIUS	LENGTH	TANGENT	DELTA	CHORD BEARING	CHD. DIST.
13-28	525.00'	47.17'	23.61'	05°08'56"	N 54°29'30"E	47.16'
14-27	475.00'	42.68'	21.36'	05°08'56"	N 54°29'30"E	42.61'
16-24	400.00'	3.33'	1.67'	00°28'40"	S 37°50'40"E	3.33'
17-23	350.00'	3.33'	1.67'	00°32'40"	S 37°48'40"E	3.33'
17-18	350.00'	128.01'	64.73'	20°57'20"	N 71°03'40"W	127.30'
19-22	25.00'	39.27'	25.00'	90°00'00"	N 28°25'00"E	35.36'
20-21	25.00'	39.27'	25.00'	90°00'00"	S 61°35'00"E	35.36'
25-26	25.00'	39.27'	25.00'	90°00'00"	S 06°55'00"W	35.36'
29-30	25.00'	39.27'	25.00'	90°00'00"	S 83°05'00"E	35.36'

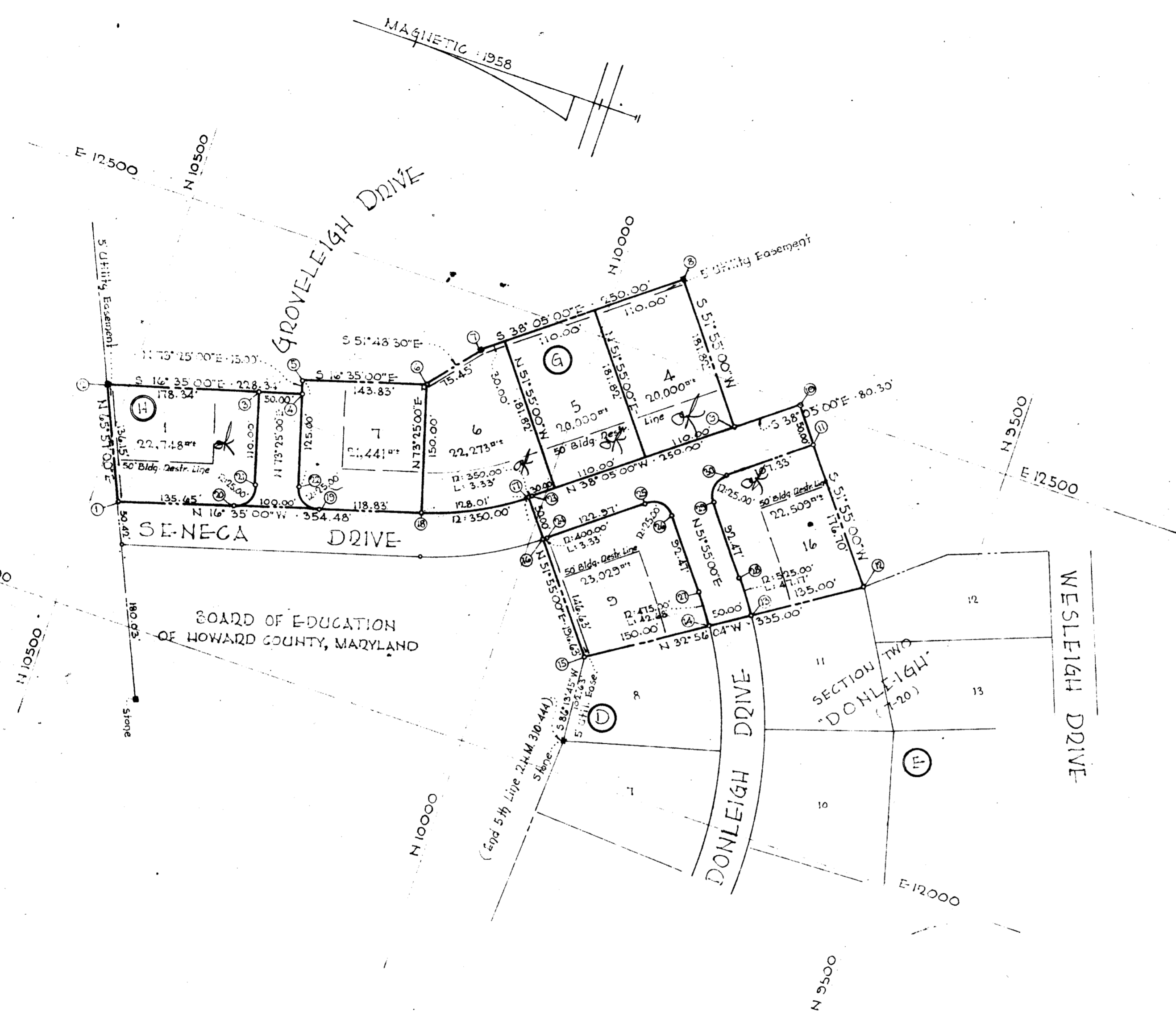

RECEIVED
MAY 15 1962
HOWARD COUNTY
PLANNING COMMISSION

SECTION FOUR
DONLEIGH
6th ELECTION DIST., HOWARD COUNTY, MARYLAND
December 12, 1961
Scale: 1"=100'

OWNER AND DEVELOPER
DONALD R. STIRN
Old Frederick Road, Ellicott City, Maryland

RECORDED PLAT BOOK 8 FOLIO 64
ON April 18, 1962 AMONG THE LAND RECORDS OF
HOWARD COUNTY, MD.

NOTE:
The origin of the coordinates shown hereon is assumed.

APPROVED: HOWARD COUNTY PLANNING COMM.
William M. Lamm 4-13-62
Chairman
Thomas J. Harris, Jr. 4-17-62
Director
APPROVED: HOWARD COUNTY HIGHWAY DEPT.
Harman S. Maill 4-17-62
Roads Engineer
APPROVED: HOWARD COUNTY METROPOLITAN COMM.
Carl W. Meyer 4-17-62
Chief Engineer

OWNER'S CERTIFICATE:
I, Donald R. Stirn, owner of the property shown and described hereon, adopt this plan of subdivision and reserve the fee simple title to the beds of the streets and/or roads shown hereon, and in consideration of the plat by the Planning Commission of Howard County, we for ourselves, our heirs or assigns do hereby give and grant unto the Board of County Commissioners of Howard County the right and option to acquire for the consideration of One Dollar, the fee simple title to the beds of the streets and/or roads shown hereon within the period of five years from the date of the recording of this plat among the Land Records of Howard County, Md.
Witness our hands and seals this 27th day of December, 1961
Donald R. Stirn

ENGINEER'S CERTIFICATE:
I, Carl A.H. Deschke, hereby certify that the plan shown hereon is correct, that it is a subdivision of a part of the land which by deed dated October 15, 1958 and recorded among the Land Records of Howard Co., in Liber D.H.M. 321,581, was granted and conveyed by Donleigh Development Corporation to Donald R. Stirn and Wesley L. Johnson and part of the same land which by deed dated Jan. 11, 1961 and recorded among the Land Records of Ho. Co., D.H.M. 363,651 was granted and con. by Wesley L. Johnson to Donald R. Stirn.
I further certify that the requirements of Section 72 B, Article 71, of the annotated Code of Maryland (as amended) as far as they relate to the making of this plat have been complied with, and monuments marked thus " are in place as shown."
12-26-61
Carl A.H. Deschke
DATE

FURDUM & DESCHKE
ENGINEERS
24 PARK AVENUE
ELLICOTT CITY, MD.